

SURVEYORS NOTES:

- EXCEPT AS SPECIFICALLY STATED OR SHOWN ON HIS PLAT, THIS SURVEY DOES NOT PURPORT TO REFLECT ANY OF THE FOLLOWING WHICH MAY BE APPLICABLE TO THE SUBJECT REAL ESTATE: EASEMENTS, OTHER THAN POSSIBLE EASEMENTS THAT WERE VISIBLE OR ON RECORD AT THE TIME OF THE MAKING OF THIS SURVEY; BUILDING SETBACK LINES; RESTRICTIVE COVENANTS; SUBDIVISION RESTRICTIONS; ZONING OR OTHER LAND USE REGULATIONS AND ANY OTHER FACTS THAT AN ACCURATE AND CURRENT TITLE SEARCH MAY DISCLOSE.
- DECLARATION IS MADE TO ORIGINAL PURCHASER OF THE SURVEY. IT IS NOT TRANSFERABLE TO ADDITIONAL INSTITUTIONS OR SUBSEQUENT OWNERS.
- SURVEY IS VALID ONLY IF PRINT HAS ORIGINAL SEAL AND SIGNATURE OF SURVEYOR.
- SUBSURFACE AND ENVIRONMENTAL CONDITIONS WERE NOT EXAMINED OR CONSIDERED AS A PART OF THIS SURVEY.
- SUBJECT TO ANY AND ALL EASEMENTS OR RESTRICTIONS EITHER RECORDED OR UNRECORDED.
- WETLANDS LOCATION ARE NOT CONSIDERED PART OF CONTRACTUAL OBLIGATIONS OR PART OF THIS SURVEY.
- FLOOD PLAIN MAPS WERE NOT REVIEWED OR CONSIDERED PART OF THIS SURVEY.

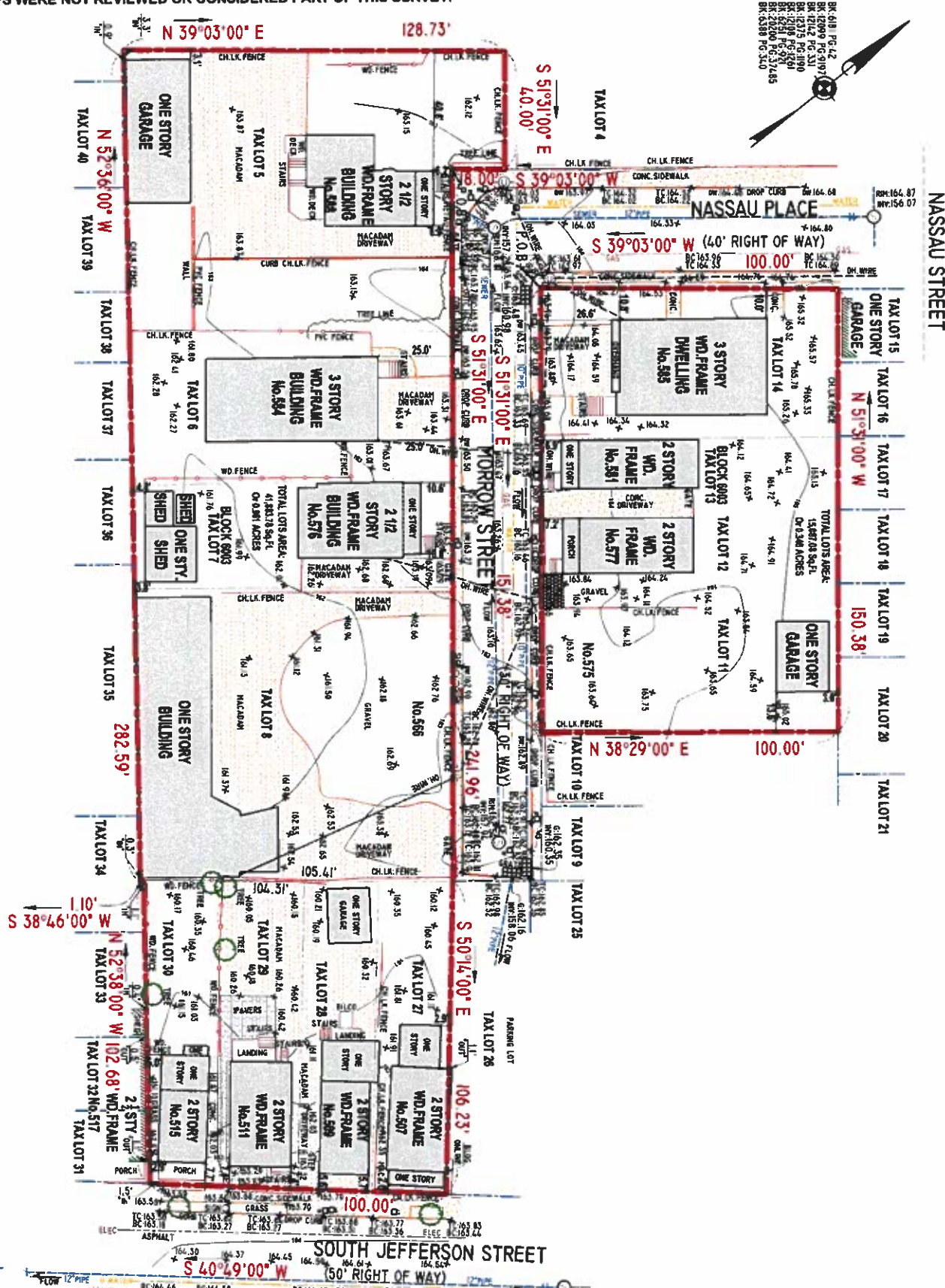

NOTES:

THE OFFSETS SHOWN ARE NOT TO BE USED FOR THE CONSTRUCTION OF ANY STRUCTURE, FENCE, PERMANENT ADDITION, ETC. THIS SURVEY IS SUBJECT TO ANY FACTS AN ACCURATE TITLE SEARCH MAY DISCLOSE. A WRITTEN WAIVER AND DIRECTION NOT TO SET CORNER MARKERS HAS BEEN OBTAINED FROM THE ULTIMATE USER PURSUANT TO P.L.2003, c.14 (C45:8-36.3) AND N.J.A.C. 13:40-5.1 (d). N.J.A.C. 13:40-8.1A DIGITAL SIGNATURES AND SEALS A DIGITAL SIGNATURE AND SEAL SHALL CARRY THE SAME WEIGHT, AUTHORITY, AND EFFECT AS A HANDWRITTEN SIGNATURE AND IMPRESSION-TYPE SEAL

REVISION 8-31-2023 ADDED OVERHEAD WIRES

LEGEND

- HYDRANT
- GAS VALVE
- WATER VALVE
- UTILITY POLE
- SANITARY SEWER MANHOLE
- SIGN
- STREET LIGHT (METAL POLE)
- GAS LINE
- WATER LINE
- SEWER LINE
- OVERHANG LINE
- GAS MARK OUT
- SPOT GRADE
- TOP OF CURB
- BOTTOM OF CURB
- TOP OF WALL
- BOTTOM OF WALL
- FINISH FLOOR
- EXIST CONTOUR

ELEVATIONS ARE BASED ON NAVD 88 DATUM
CONTOUR INTERVAL EQUALS 1 FOOT.
ALL UNDERGROUND UTILITIES MAY NOT BE SHOWN.

CHECKED BY: **RON P. PIERRI**
DRAWN BY: **T.D.**
P.L.S.

DATE OF SIGNATURE **11 / 30 / 2022**
N.J. LAND SURVEYOR
LICENSE NO.24GS03860600

TOPOGRAPHIC LOCATION SURVEY MAP
OF PROPERTY LOCATED AT
566 - 588 MORROW STREET
575 - 585 MORROW STREET
507 - 515 SOUTH JEFFERSON STREET
SITUATED IN THE TOWNSHIP OF ORANGE
ESSEX COUNTY, NEW JERSEY
BLOCK 6003, TAX LOTS 5, 6, 7 AND 8
BLOCK 6003, TAX LOTS 11, 12, 13, AND 14
BLOCK 6003, TAX LOTS 27, 28, 29, AND 30

(PHONE) 201-628-1958
V4 LAND SURVEYING PLLC
HOBOKEN, NEW JERSEY 07030
CERTIFICATE OF AUTHORIZATION NO.24GA28337500

SCALE: **1"=40'** DATE OF SURVEY: **11 / 25 / 2022** DRAWING NO.: **V4 2022-614** SHEET NO.: **1/1**



GRO Architects PLLC
 125 Madden Lane, Suite 506
 New York, NY 10038
 212.365.0705
 g.architects@groarch.com
 www.groarch.com

Richard Garbar, AIA
 NJ License # 21A01735200
 Nicole Robertson, AIA
 NJ License # 21A01651100

PROJECT
 NEW CONSTRUCTION
 MULTI-FAMILY RESIDENTIAL
 MORROW ST. DEVELOPMENT
 CITY OF ORANGE TOWNSHIP
 PROJECT LOT 5, 6, 7, 8, 11, 12, 13, 14,
 27, 28, 29, 30

CLIENT
 QI PROPERTIES

DESIGN PARTNER
 CIVIL ENGINEER
 AVIZ ENGINEERING, INC.
 150 RIVER ROAD, SUITE B3
 MCKINVILLE, NJ 07046
 TEL. 973-586-7000
 EMAIL: info@avizengineering.com

PLANNING PERMITS 08262023
PERMIT SUBMISSION
APPROVALS 08082023

NO.	DATE	DESCRIPTION

NOT FOR CONSTRUCTION

PROJECT NUMBER 153MFRYS MR
DESIGNED BY RCHNE
SCALE MR
PROJECT TITLE CONTEXT PHOTOS
PROJECT NO. PB-010
PLANT NO.



WILSON ST. LOOKING SOUTH

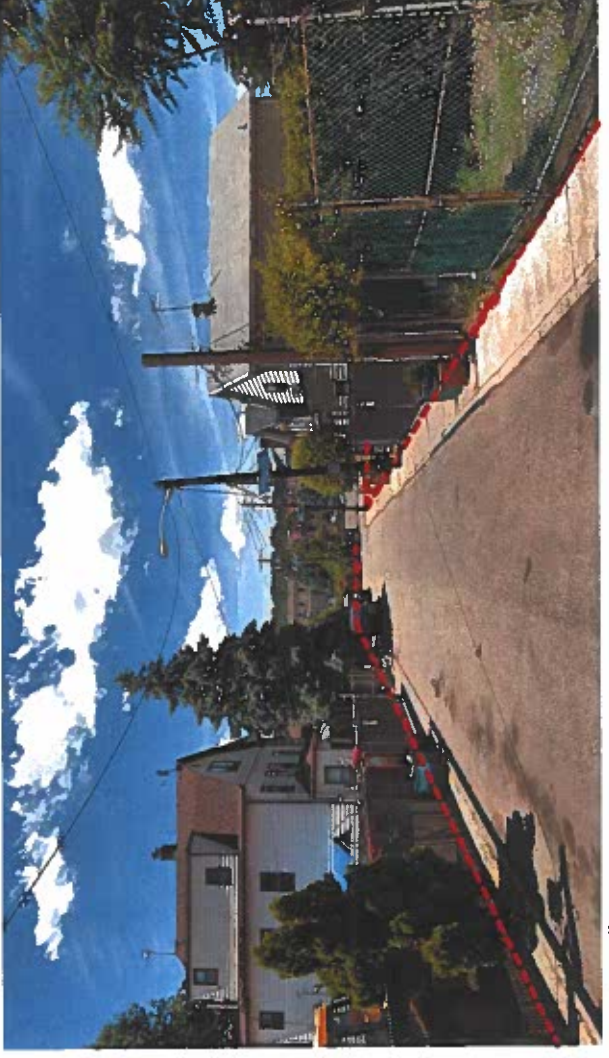

MORROW ST. LOOKING EAST



WILSON ST. LOOKING SOUTH



MORROW ST. LOOKING WEST

CONSTRUCTION OF THIS PROJECT SHALL BE IN ACCORDANCE WITH THE CITY OF ORANGE TOWNSHIP ZONING ORDINANCE AND THE CITY OF ORANGE TOWNSHIP SUBDIVISION ORDINANCE. THE CITY OF ORANGE TOWNSHIP ENGINEER HAS REVIEWED THE PLANS AND FOUND THEM TO BE IN ACCORDANCE WITH THE CITY OF ORANGE TOWNSHIP ZONING ORDINANCE AND THE CITY OF ORANGE TOWNSHIP SUBDIVISION ORDINANCE. THE CITY OF ORANGE TOWNSHIP ENGINEER'S REVIEW IS LIMITED TO THE TECHNICAL ASPECTS OF THE PLANS AND DOES NOT CONSTITUTE A GUARANTEE OF THE ACCURACY OF THE INFORMATION PROVIDED HEREON.

NOTES:
SHEET PROVIDED BY LAND SURVEYOR/PLC

SURVEYORS NOTES:

- EXCEPT AS SPECIFICALLY STATED OR SHOWN ON HIS PLAT, THIS SURVEY DOES NOT PURPORT TO REFLECT ANY OF THE FOLLOWING WHICH MAY BE APPLICABLE TO THE SUBJECT REAL ESTATE: EASEMENTS, OTHER THAN POSSIBLE EASEMENTS THAT WERE VISIBLE OR ON RECORD AT THE TIME OF THE MAKING OF THIS SURVEY; BUILDING SETBACK LINES; RESTRICTIVE COVENANTS; SUBDIVISION RESTRICTIONS; ZONING OR OTHER LAND USE REGULATIONS AND ANY OTHER FACTS THAT AN ACCURATE AND CURRENT TITLE SEARCH MAY DISCLOSE.
- DECLARATION IS MADE TO ORIGINAL PURCHASER OF THE SURVEY. IT IS NOT TRANSFERABLE TO ADDITIONAL INSTITUTIONS OR SUBSEQUENT OWNERS.
- SURVEY IS VALID ONLY IF PRINT HAS ORIGINAL SEAL AND SIGNATURE OF SURVEYOR.
- SUBSURFACE AND ENVIRONMENTAL CONDITIONS WERE NOT EXAMINED OR CONSIDERED AS A PART OF THIS SURVEY.
- SUBJECT TO ANY AND ALL EASEMENTS OR RESTRICTIONS EITHER RECORDED OR UNRECORDED.
- WETLANDS LOCATION ARE NOT CONSIDERED PART OF CONTRACTUAL OBLIGATIONS OR PART OF THIS SURVEY.
- FLOOD PLAIN MAPS WERE NOT REVIEWED OR CONSIDERED PART OF THIS SURVEY.

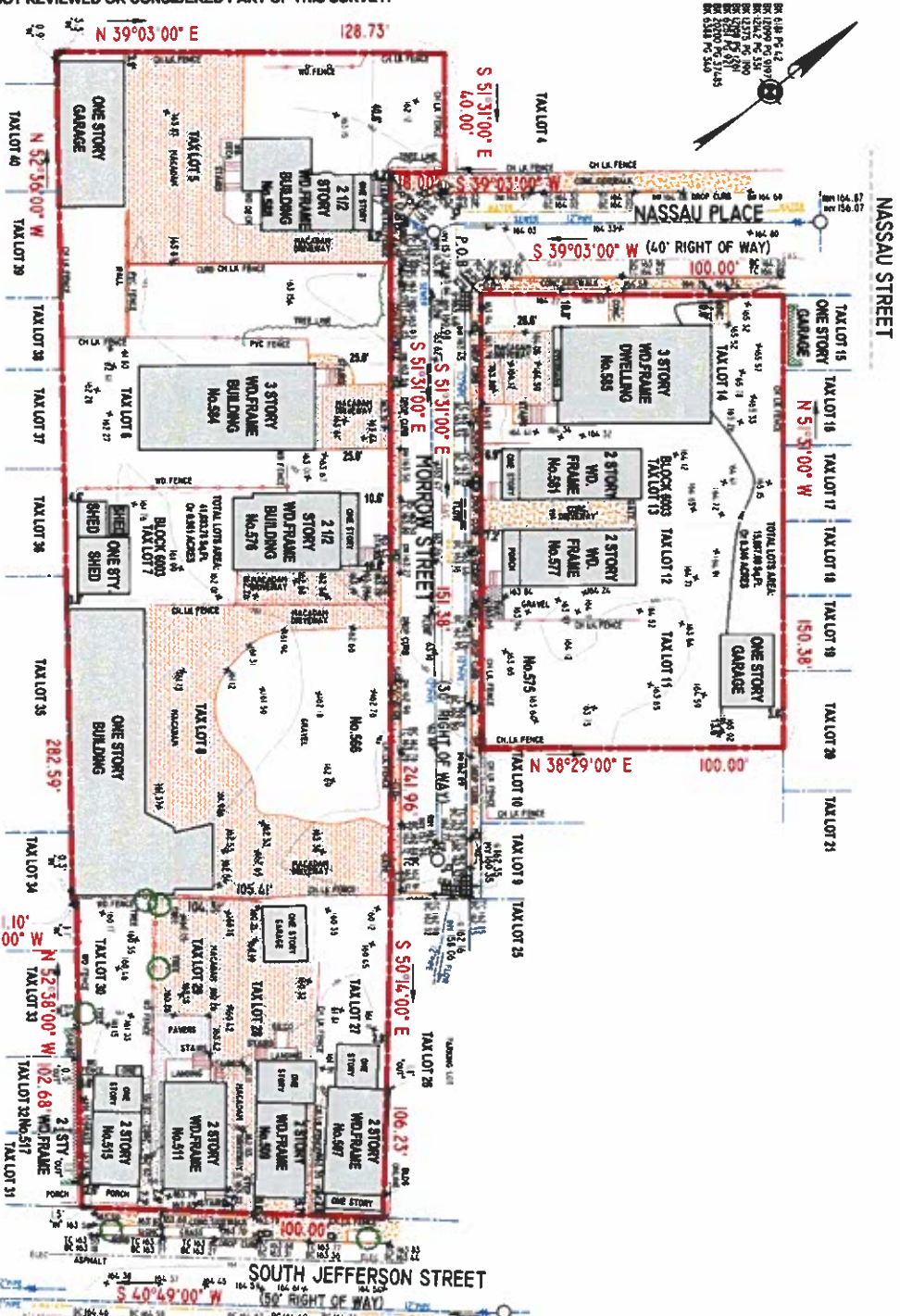

NOTES:

THE OFFSETS SHOWN ARE NOT TO BE USED FOR THE CONSTRUCTION OF ANY STRUCTURE, FENCE, PERMANENT ADDITION, ETC. THIS SURVEY IS SUBJECT TO ANY FACTS AN ACCURATE TITLE SEARCH MAY DISCLOSE. A WRITTEN WAIVER AND DIRECTION NOT TO SET CORNER MARKERS HAS BEEN OBTAINED FROM THE ULTIMATE USER PURSUANT TO P.L.2003, c.14 (C45:8-36.3) AND N.J.A.C. 13:40-5.1 (d). N.J.A.C. 13:40-8.1A DIGITAL SIGNATURES AND SEALS A DIGITAL SIGNATURE AND SEAL SHALL CARRY THE SAME WEIGHT, AUTHORITY, AND EFFECT AS A HANDWRITTEN SIGNATURE AND IMPRESSION-TYPE SEAL.

CHECKED BY: **RON P. RODOLFO PIERRI P.L.S.**
 DRAWN BY: **T.D. RODOLFO PIERRI P.L.S.**
 DATE OF SIGNATURE **11/30/2022**
 N.J. LAND SURVEYOR LICENSE NO.24GS03860600

TOPOGRAPHIC LOCATION SURVEY MAP
OF PROPERTY LOCATED AT
566 - 588 MORROW STREET
575 - 585 MORROW STREET
507 - 515 SOUTH JEFFERSON STREET
SITUATED IN THE TOWNSHIP OF ORANGE
ESSEX COUNTY, NEW JERSEY
BLOCK 6003, TAX LOTS 5, 6, 7 AND 8
BLOCK 6003, TAX LOTS 11, 12, 13, AND 14
BLOCK 6003, TAX LOTS 27, 28, 29, AND 30

(PHONE) **201-628-1958**
V4 LAND SURVEYING PLLC
HOBOKEN, NEW JERSEY 07030
CERTIFICATE OF AUTHORIZATION NO.24CA2837500
 SCALE: **1"=40'** DATE OF SURVEY: **11/25/2022** DRAWING NO.: **V4 2022-614** SHEET NO.: **1/1**

LEGEND

- HYDRANT
 - GAS VALVE
 - WATER VALVE
 - UTILITY POLE
 - SANITARY SEWER MANHOLE
 - SIGN
 - STREET LIGHT (METAL POLE)
 - GAS LINE
 - WATER LINE
 - SEWER LINE
 - OVERHANG LINE
 - GAS MARK OUT
 - SPOT GRADE
 - TOP OF CURB
 - BOTTOM OF CURB
 - TOP OF WALL
 - BOTTOM OF WALL
 - FINISH FLOOR
 - EXIST CONTOUR
- ELEVATIONS ARE BASED ON NAVD 88 DATUM
 CONTOUR INTERVAL EQUALS 1 FOOT.
 ALL UNDERGROUND UTILITIES MAY NOT BE SHOWN.

NOT FOR CONSTRUCTION

Survey No. 1
 Date: 11/30/2022
 Project: MORROW ST DEVELOPMENT
 City: ORANGE, NJ
 State: NJ
 License: 24GS03860600

NO.	DATE	DESCRIPTION

CIVIL ENGINEER
AWC ENGINEERING, INC.
 150 PARKER ROAD, SUITE B3
 MONTVILLE, NJ 07075
 TEL: 973-988-7700
 EMAIL: info@awcengineering.com

NEW CONSTRUCTION
 MULTIFAMILY RESIDENTIAL
 MORROW ST DEVELOPMENT
 CITY OF ORANGE TOWNSHIP
 BLOCK 6003 LOT 5, 6, 7, 8, 11, 12, 13, 14
 27, 28, 29, 30

GRO

GRO Architects, p.c.
 1725 Madison Lane, Suite 506
 New York, NY 10038
 1 212 246 0705
 1 646 357 9730
 o hick@groarch.com
 w www.groarch.com

Richard Carter, AIA
 NJ License # 21A01735200
 Nicole Robinson, AIA
 NJ License # 21A01691100

PB-020

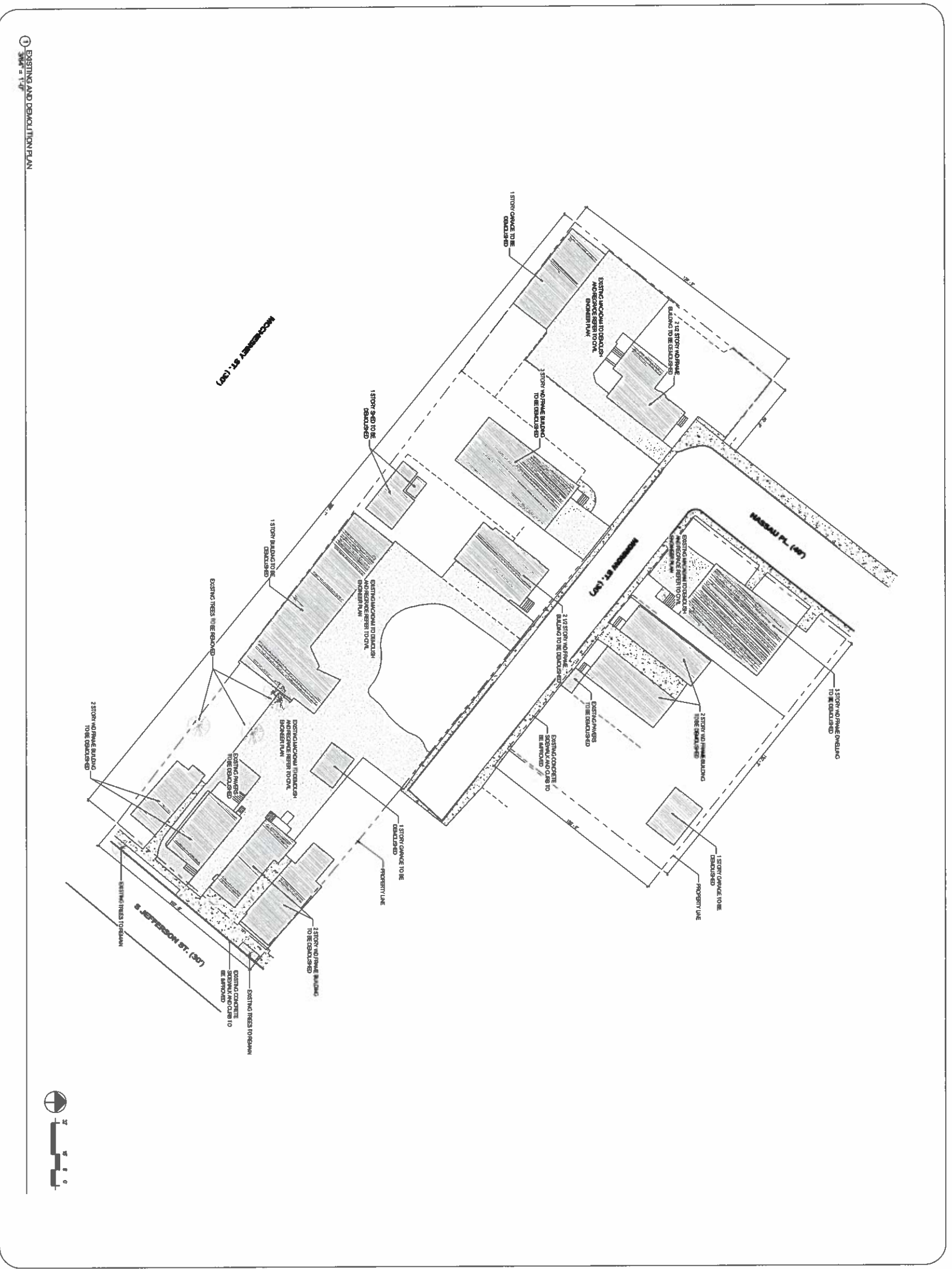

1 EXISTING AND DEMOLITION PLAN
 SWN = 1' = 1" = 1/4"



GRO Architects, p.l.c.
 125 Maiden Lane, Suite 506
 New York, NY 10038
 1 212 346 0705
 1 646 357 9730
 e rick@groarch.com
 w www.groarch.com

Richard Carter, AIA
 NJ License # 21A01735200
Nicole Robertson, AIA
 NJ License # 21A01651100

NEW CONSTRUCTION!
 MULTI-FAMILY RESIDENTIAL
 MORROW ST. DEVELOPMENT
 CITY OF ORANGE TOWNSHIP
 BLOCK 6003 LOT 5, 6, 7, 8, 11, 12, 13, 14,
 27, 28, 29, 30

CL PROPERTIES
 CLIENT

CIVIL ENGINEER
 AUSTEN ENGINEERING, INC.
 150 RIVER ROAD, SUITE B3
 MONMOUTH, NJ 07066
 TEL: 973-458-7000
 EMAIL: info@ausenengineering.com

PLANNING STATUS	06/24/2023
PROJECT SUBMISSION	
PRODUCTION	08/28/2023
NO. DATE DESCRIPTION	

NOT FOR CONSTRUCTION	
Prepared By	Richard Carter
Checked By	Richard Carter
Drawn By	Richard Carter
Scale	AS SHOWN
Project Name	EXISTING AND DEMOLITION PLAN
Sheet No.	PB-030

Copyright © 2023 GRO ARCHITECTS, P.L.C. All rights reserved. This drawing is the property of GRO ARCHITECTS, P.L.C. and is not to be reproduced, stored in a retrieval system, or transmitted in any form or by any means, electronic, mechanical, photocopying, recording, or by any information storage and retrieval system, without the prior written permission of GRO ARCHITECTS, P.L.C. The information contained herein is for the use of the client only and is not to be used for any other purpose. The client is responsible for the accuracy of the information provided. GRO ARCHITECTS, P.L.C. is not responsible for any errors or omissions in this drawing. The client is responsible for the accuracy of the information provided. GRO ARCHITECTS, P.L.C. is not responsible for any errors or omissions in this drawing.

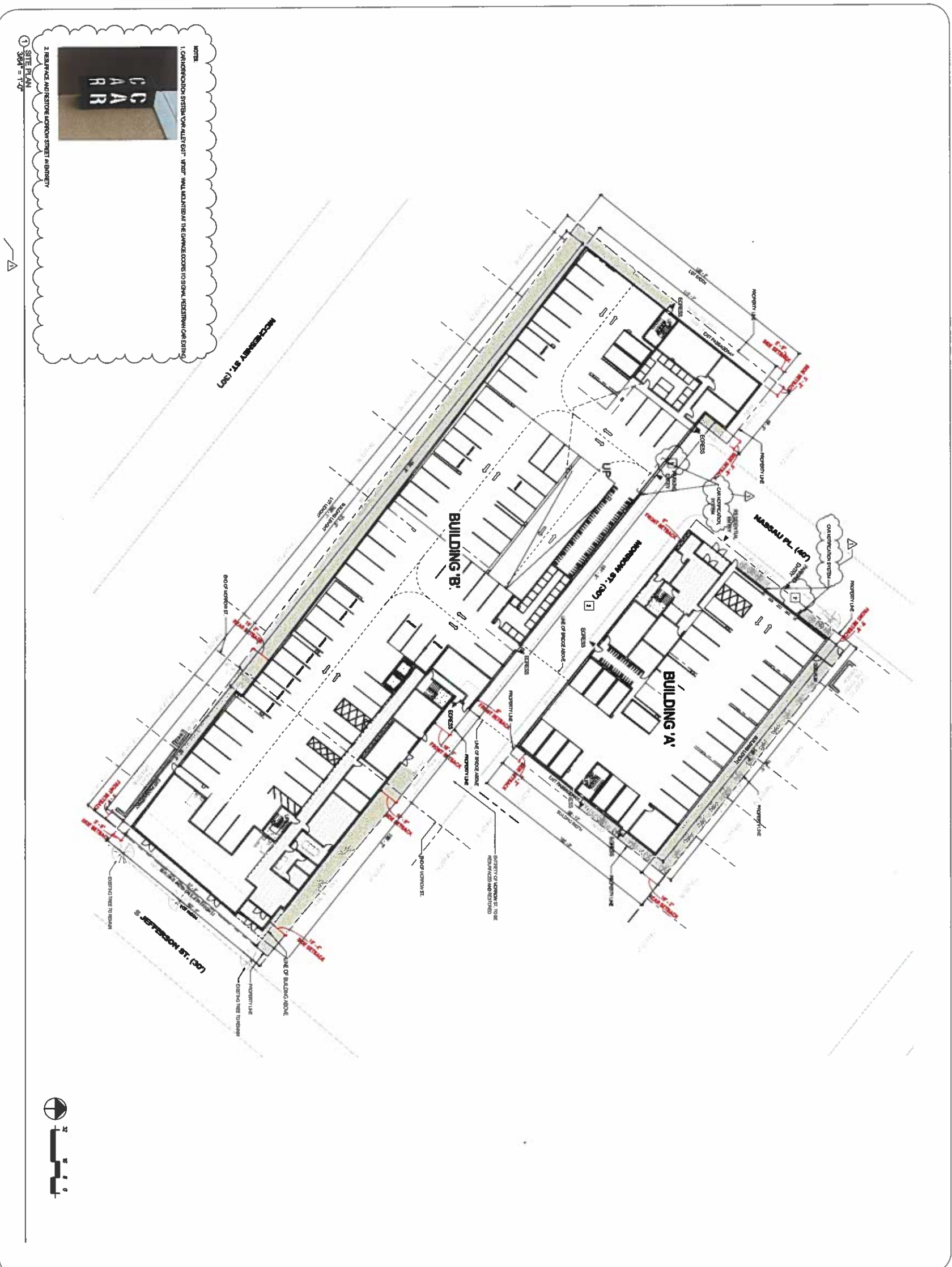

GRO Architects, LLC
 125 Maiden Lane, Suite 506
 New York, NY 10038
 1 212 346.0705
 f 646.357.9730
 e rick@groarch.com
 w www.groarch.com

Richard Garber, AIA
 NJ License # 21A01735200
 Nicole Robertson, AIA
 NJ License # 21A01651100

NEW CONSTRUCTION
 MULTI-FAMILY RESIDENTIAL
 MORROW ST. DEVELOPMENT
 CITY OF ORANGE TOWNSHIP
 BLOCK 6003 LOT 5, 6, 7, 8, 11, 12, 13, 14,
 27, 28, 29, 30

CL PROPERTIES

CHA ENGINEERS
 1000 WASHINGTON AVE
 HAVENERS ROAD, SUITE 103
 MONTVILLE, NJ 07075
 TEL: 973-588-7800
 EMAIL: info@chaengineering.com

DATE: 05/24/2023

PROJECT: MORROW ST. DEVELOPMENT

NO.	DATE	DESCRIPTION
1	09/02/2023	REVISION 1

NOT FOR CONSTRUCTION

Project Name	Morrow St. Development
Project Number	125 Maiden Lane
Client	CL Properties
Scale	AS SHOWN
Site Plan	1/16" = 1'-0"
Sheet No.	PB-040 rev.1

THIS DOCUMENT IS THE PROPERTY OF GRO ARCHITECTS, LLC. IT IS TO BE USED ONLY FOR THE PROJECT AND SITE SPECIFICALLY IDENTIFIED HEREIN. IT IS NOT TO BE REPRODUCED, COPIED, OR TRANSMITTED IN ANY FORM OR BY ANY MEANS, ELECTRONIC OR MECHANICAL, INCLUDING PHOTOCOPYING, RECORDING, OR BY ANY INFORMATION STORAGE AND RETRIEVAL SYSTEM, WITHOUT THE WRITTEN PERMISSION OF GRO ARCHITECTS, LLC.

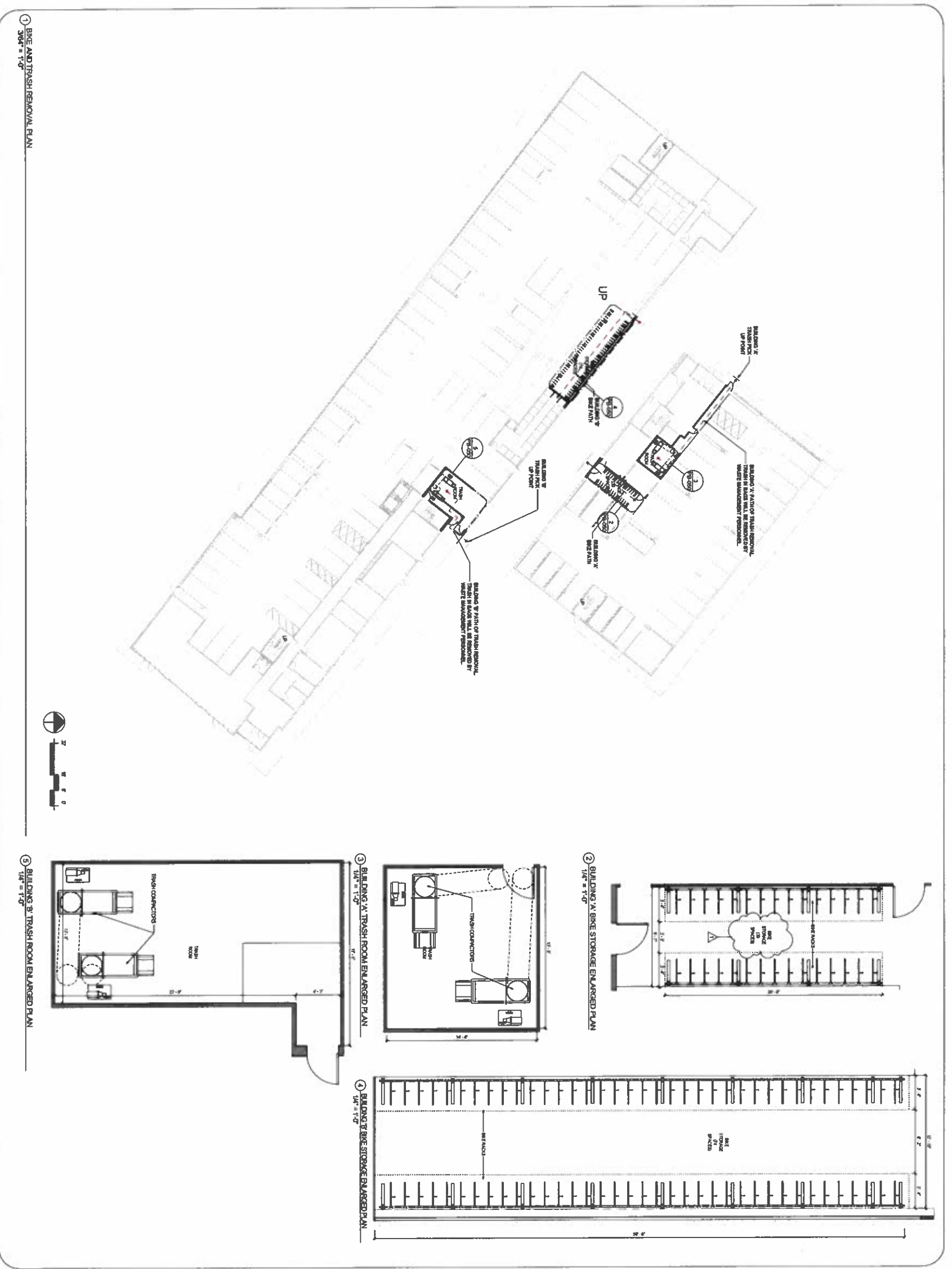

GRO
Architects

125 Maiden Lane, Suite 506
New York, NY 10038
1 212 246 0705
1 646 367 9730
o nichole@groarc.com
w www.groarc.com

Richard Garber, AIA
NJ License # 21A01735200
Nichole Robertson, AIA
NJ License # 21A01051100

NEW CONSTRUCTION
MULTIFAMILY RESIDENTIAL
MORROW ST DEVELOPMENT
CITY OF ORANGE TOWNSHIP
BLOCK 0003 LOT 5, 6, 7, 8, 11, 12, 13, 14,
27, 28, 29, 30

CLIENT PROPERTIES

GENERAL CONTRACTOR
CML ENGINEER
ARC ENGINEERING INC.
1000 W. 20TH ST. SUITE B3
MONTVALE, NJ 07040
TEL: 973-588-7780
EMAIL: info@arcengineering.com

Project Number: 05247023
Project Submitter:
Architect: GRO/2023

NO.	DATE	DESCRIPTION
1	09/07/23	REVISION 1

Architect's Seal:
Professional:
Date: 09/07/23

NOT FOR CONSTRUCTION

Project Number: 05247023
Project Submitter:
Architect: GRO/2023

PROJECT TITLE: BIKE AND TRASH REMOVAL

Sheet Title:
Project Title:
PB-050 rev.1

THIS DOCUMENT IS THE PROPERTY OF GRO ARCHITECTS. IT IS TO BE USED ONLY FOR THE PROJECT AND SITE SPECIFICALLY IDENTIFIED HEREIN. IT IS NOT TO BE REPRODUCED, COPIED, OR TRANSMITTED IN ANY FORM OR BY ANY MEANS, ELECTRONIC OR MECHANICAL, INCLUDING PHOTOCOPYING, RECORDING, OR BY ANY INFORMATION STORAGE AND RETRIEVAL SYSTEM, WITHOUT THE WRITTEN PERMISSION OF GRO ARCHITECTS.

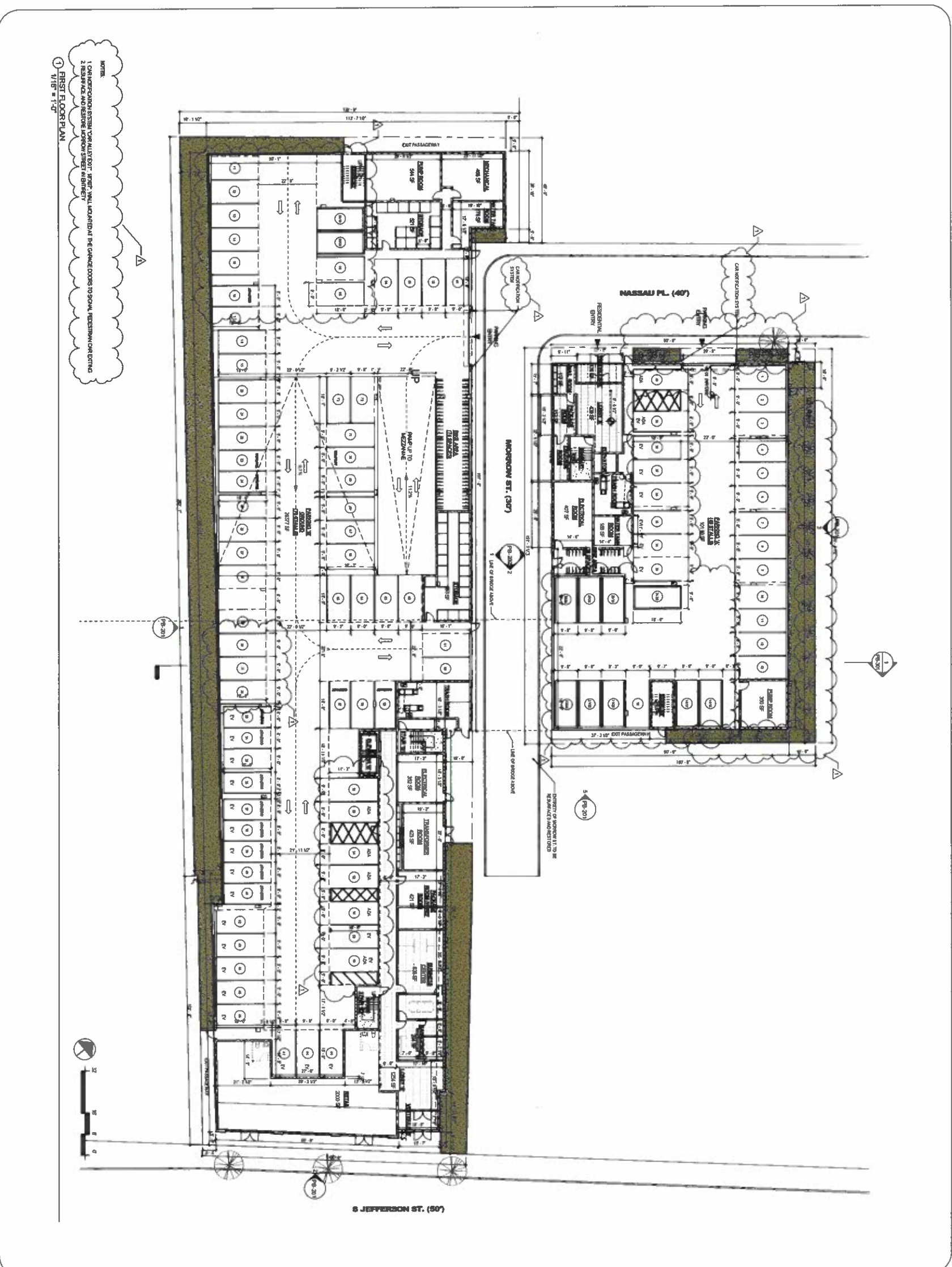

NOTE:
 1. CANCELLATION OF THIS PLAN SHALL BE AT THE DISCRETION OF THE ARCHITECT.
 2. RESERVATION AND RESTRICTION APPLY TO ALL RIGHTS RESERVED BY THE ARCHITECT.
 1 FIRST FLOOR PLAN
 1/16" = 1'-0"



GRO Architects, P.C.
 125 Maiden Lane, Suite 508
 New York, NY 10038
 1 212 348 0705
 f 646 357 9730
 e mgro@groarch.com
 w www.groarch.com

Richard Gardner, AIA
 NJ License # 21A01735200
 Nicole Robinson, AIA
 NJ License # 21A01651100

NEW CONSTRUCTION
 MULTI-FAMILY RESIDENTIAL
 MORROW ST. DEVELOPMENT
 CITY OF ORANGE TOWNSHIP
 BLOCK 0803 LOT 5, 6, 7, 8, 11, 12, 13, 14,
 27, 28, 29, 30

CLIENTS

CHIEF ARCHITECT
 GARDNER ROBINSON
 150 RIVERS ROAD, SUITE 503
 MONMOUTH, NJ 07042
 TEL. 873-588-7100
 EMAIL: info@groarch.com

PLANNING BOARD
 02/24/2023

PROJECT APPROVAL
 02/09/2023

NO.	DATE	DESCRIPTION
1	02/09/2023	REVISION 1

NOT FOR CONSTRUCTION

PROJECT NAME: MORROW ST. DEVELOPMENT
 PROJECT NO.: 21A01735200
 DRAWING NO.: PB-101
 SHEET NO.: 1/1

PB-101 rev:1

THIS DRAWING IS THE PROPERTY OF GRO ARCHITECTS, P.C. AND IS NOT TO BE REPRODUCED, COPIED, OR TRANSMITTED IN ANY FORM OR BY ANY MEANS, ELECTRONIC OR MECHANICAL, WITHOUT THE WRITTEN PERMISSION OF GRO ARCHITECTS, P.C. ANY UNAUTHORIZED USE OF THIS DRAWING IS STRICTLY PROHIBITED.



GRO Architects, p.c.
 1261 Madison Lane, Suite 506
 New York, NY 10038
 1 212 346 0705
 1 848 357 9730
 e nicole@groinc.com
 w www.groinc.com

Richard Gardner, AIA
 NJ License # 21A01735200
 Nicole Robinson, AIA
 NJ License # 21A01891100

PROJECT:
 NEW CONSTRUCTION
 MULTIFAMILY RESIDENTIAL
 MORROW ST. DEVELOPMENT
 CITY OF ORANGE TOWNSHIP
 BLOCK 8003 LOT 5, 6, 7, 8, 11, 12, 13, 14,
 27, 28, 29, 30

CLIENT:
 Q1 PROPERTIES

OWNER:
 Q1 ENGINEER
 Q1 ENGINEERS, INC.
 4555 WINDY HILL RD.
 ANNAPOLIS, MD 21403
 TEL: 973-589-7000
 EMAIL: info@q1engineering.com

DATE: 05/26/23

PROJECT: 05/26/23

NO.: 09/07/23

DESCRIPTION:

NO.	DATE	DESCRIPTION

NOT FOR CONSTRUCTION

Project Name	PB-101M
Sheet Title	MEZZINE PLAN
Scale	AS SHOWN
Author	AD
Checker	AD
Designer	AD
Project	PB-101M
Sheet	PB-101M

MEZZINE AREA IS OF THE FLOOR AREA OF THE ROOM WITH CONSTRUCTION TYPE I
 OVER 300 SQ. FT. MEZZINES ARE LIMITED TO EXEMPTION 2
 PERIOD AREA = 34,379 SF
 MAX MEZZINE AREA = 24,379 SF
 PROPOSED MEZZINE AREA = 12,881 SF + 12,498 SF

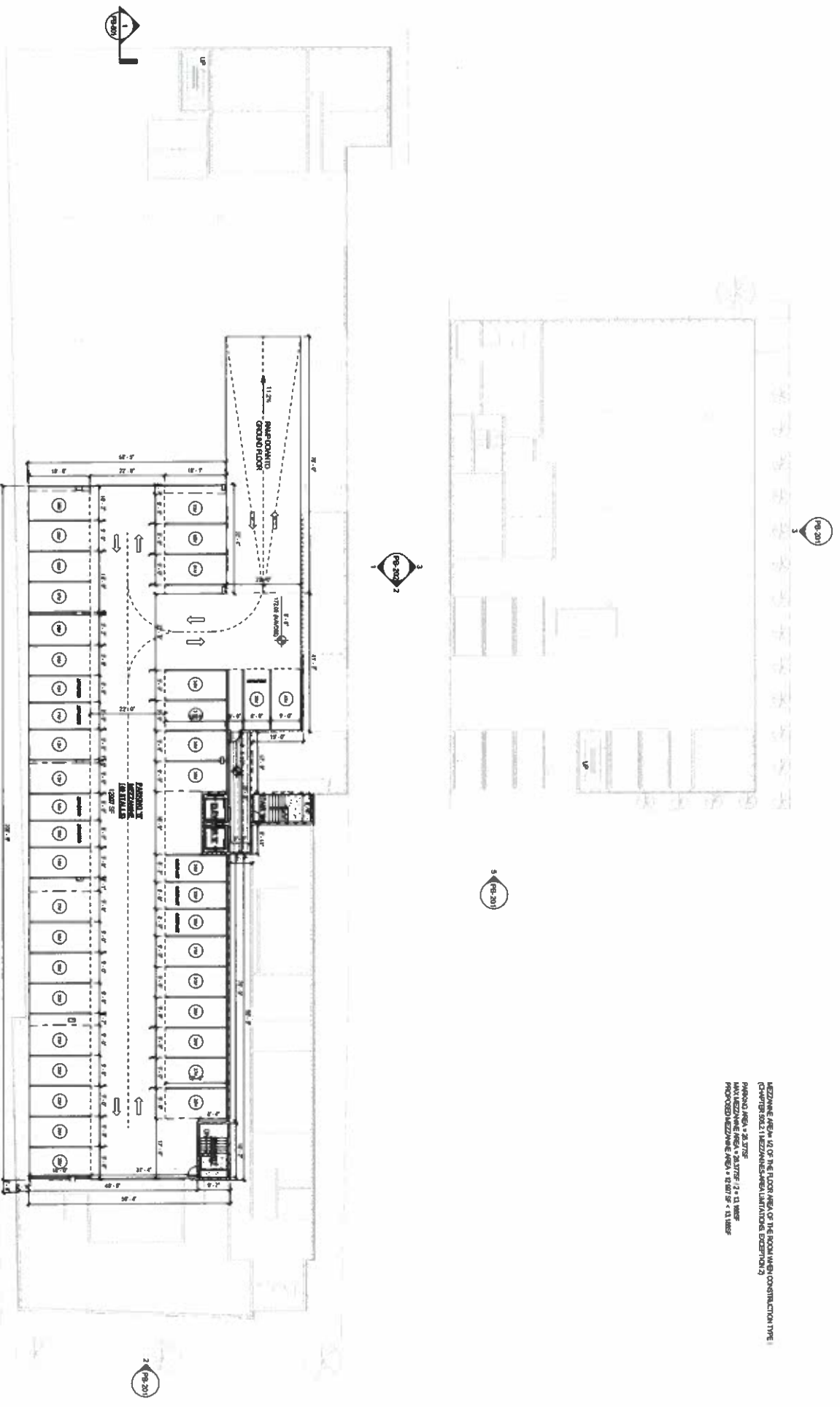

MEZZINE PLAN
 TYPE 1

CONTRACTOR'S OBLIGATION NOTICE: The Architect shall not be responsible for the construction of the project. The Contractor shall be responsible for the construction of the project. The Architect shall not be responsible for the construction of the project. The Contractor shall be responsible for the construction of the project.

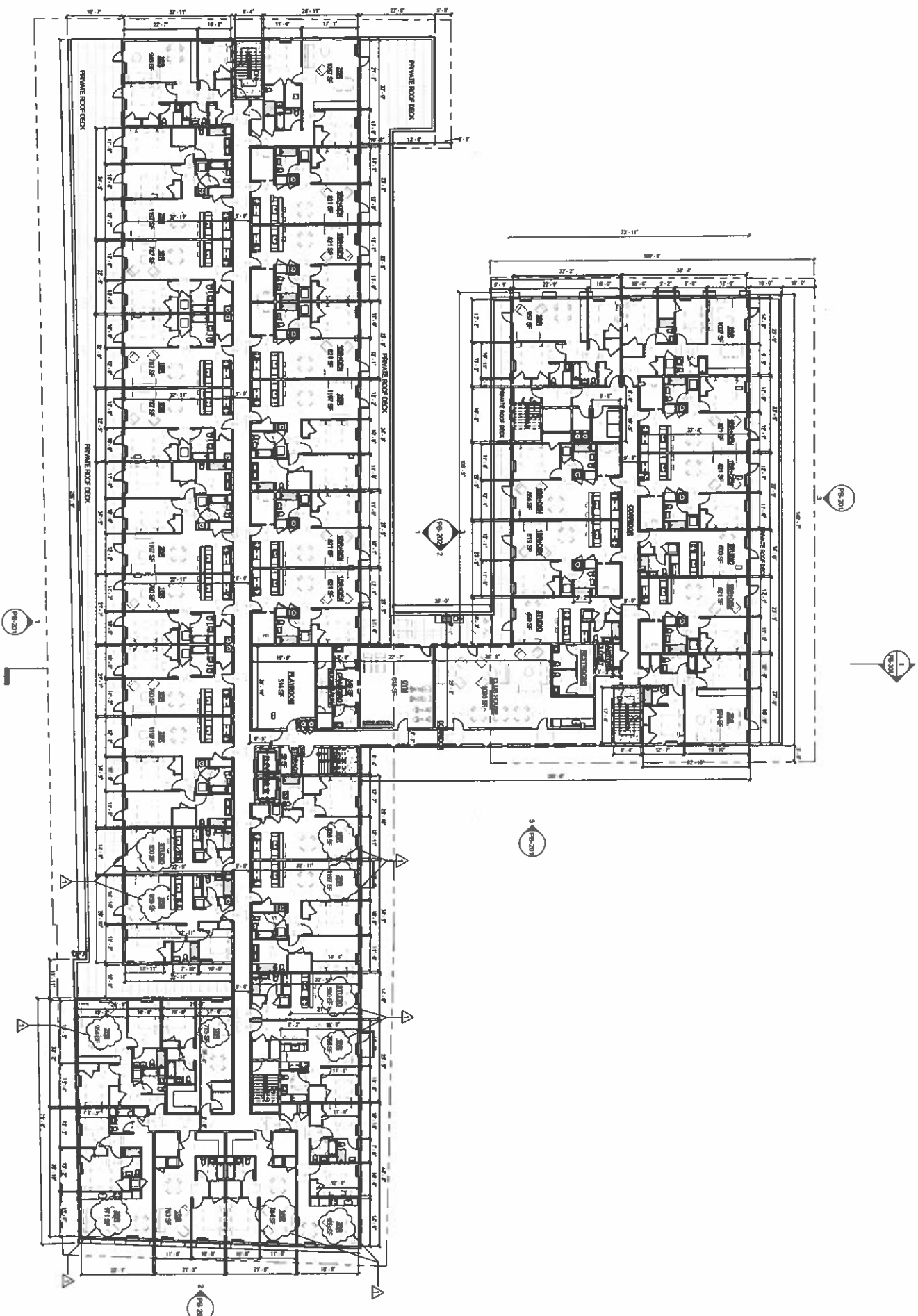

① SECOND FLOOR PLAN
1/8" = 1'-0"



GRO Architects, p.c.
125 Maiden Lane, Suite 506
New York, NY 10038
1 212 346 0705
1 646 357 9730
e ricolde@groarc.com
w www.groarc.com

Richard Garrow, AIA
NJ License # 21A01735300
Nerde Richard, AIA
NJ License # 21A01651100

NEW CONSTRUCTION
MULTIFAMILY RESIDENTIAL
MORROW ST DEVELOPMENT
CITY OF ORANGE TOWNSHIP
BLOCK 8003 LOT: 5, 6, 7, 8, 11, 12, 13, 14,
27, 28, 29, 30

CL. PROPERTIES

GM ENGINEER
GRO ENGINEERING, INC.
150 RIVER ROAD SUITE B3
MONMOUTH HILLS, NJ
TEL: 973-586-7060
EMAIL: he@groengineering.com

PLANNING BOARD 05/26/2023
Project Description: MORROW ST

NO.	DATE	REVISION	DESCRIPTION
1	09/06/2023	REVISION 1	

NOT FOR CONSTRUCTION

Project Name: MORROW ST
Contract No: 23-001-001
Scale: AS SHOWN
Sheet: 101

SECOND FLOOR PLAN
PB-102 rev.1

NOT TO BE USED FOR CONSTRUCTION PURPOSES. This drawing is the property of GRO Architects, p.c. and is loaned to the client for their use only. It is not to be reproduced, copied, or distributed without the written consent of GRO Architects, p.c. The client is responsible for obtaining all necessary permits and approvals from the appropriate authorities. GRO Architects, p.c. is not responsible for any errors or omissions on this drawing.

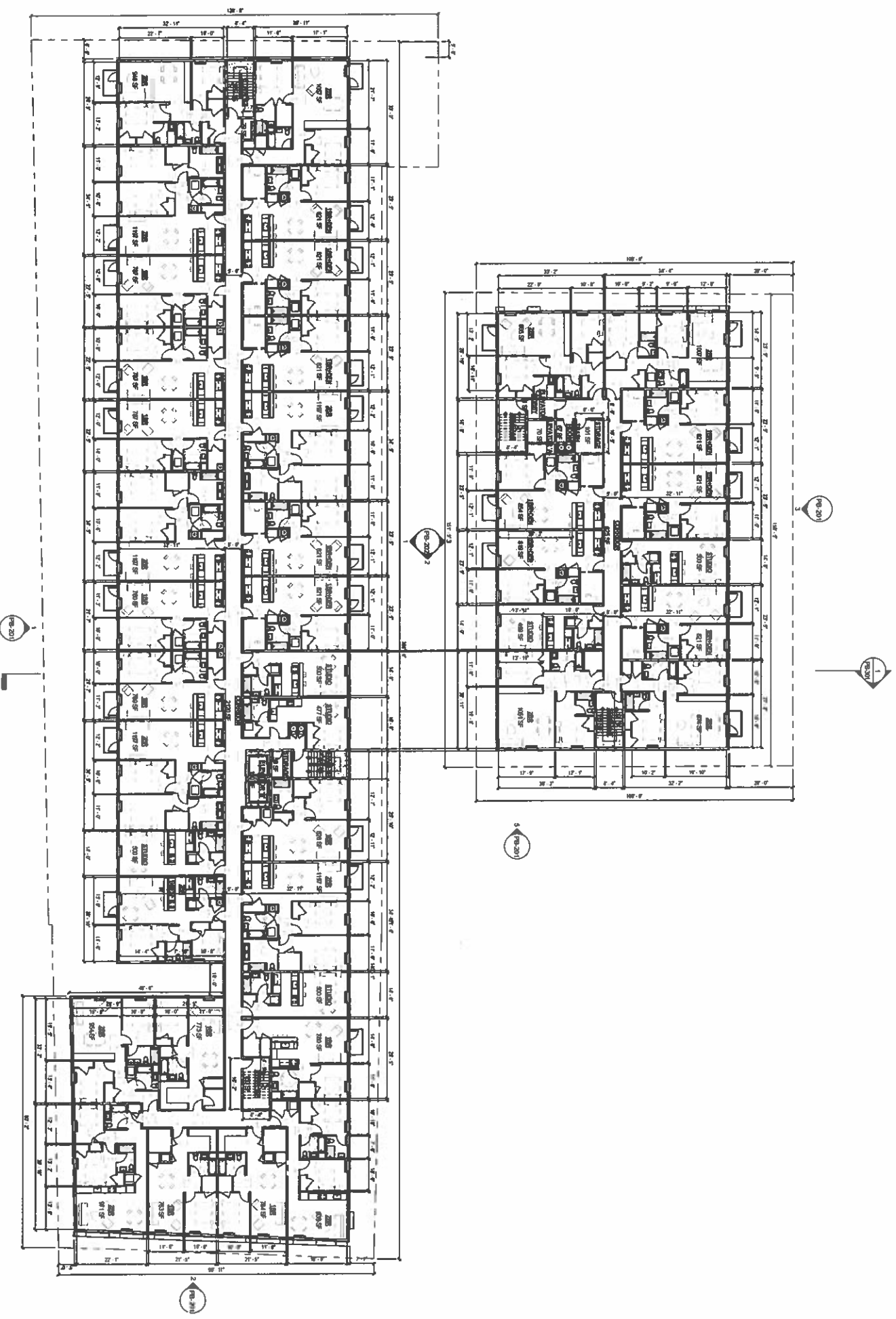

1 3RD TO 8TH FLOOR PLAN
1/8" = 1'-0"



GRO Architects, p.c.
125 Madison
New York, NY 10038
1 212 346 0705
f 646 357 9730
e rgro@groarch.com
w www.groarch.com

Richard Garber, AIA
NJ License # 21A01735200
Nicole Robertson, AIA
NJ License # 21A01651100

NEW CONSTRUCTION
MULTI-FAMILY RESIDENTIAL
MOUNTAINVIEW DEVELOPMENT
CITY OF ORANGE TOWNSHIP
BLOCK-6003 LOT:5,6,7,8,11,12,13,14,
27, 28, 29, 30

CL PROPERTIES

OWEN ENGINEERING
AVE ENGINEERING, INC.
150 RIVERROAD SUITE B3
THE BRIDGE PLAZA
NEW BRUNSWICK, NJ 08901
EMAIL: info@owenengineering.com

PLANNING BOARD: 05/09/2023
APPROVED: 08/09/2023

NO. DATE DESCRIPTION

NOT FOR CONSTRUCTION

Project Manager: DANIEL SHI
Designer: ISABEL RIZK
Checker: AN
Scale: 1/8" = 1'-0"

PB-103

CONSTRUCTION OF THIS DOCUMENT IS LIMITED TO THE PROJECT AND SITE SPECIFICALLY IDENTIFIED IN THE TITLE BLOCK. ANY OTHER USE OF THIS DOCUMENT IS UNAUTHORIZED. THE USER OF THIS DOCUMENT SHALL BE RESPONSIBLE FOR OBTAINING THE NECESSARY PERMITS AND APPROVALS FROM THE APPROPRIATE AGENCIES. THE USER OF THIS DOCUMENT SHALL BE RESPONSIBLE FOR OBTAINING THE NECESSARY PERMITS AND APPROVALS FROM THE APPROPRIATE AGENCIES. THE USER OF THIS DOCUMENT SHALL BE RESPONSIBLE FOR OBTAINING THE NECESSARY PERMITS AND APPROVALS FROM THE APPROPRIATE AGENCIES.

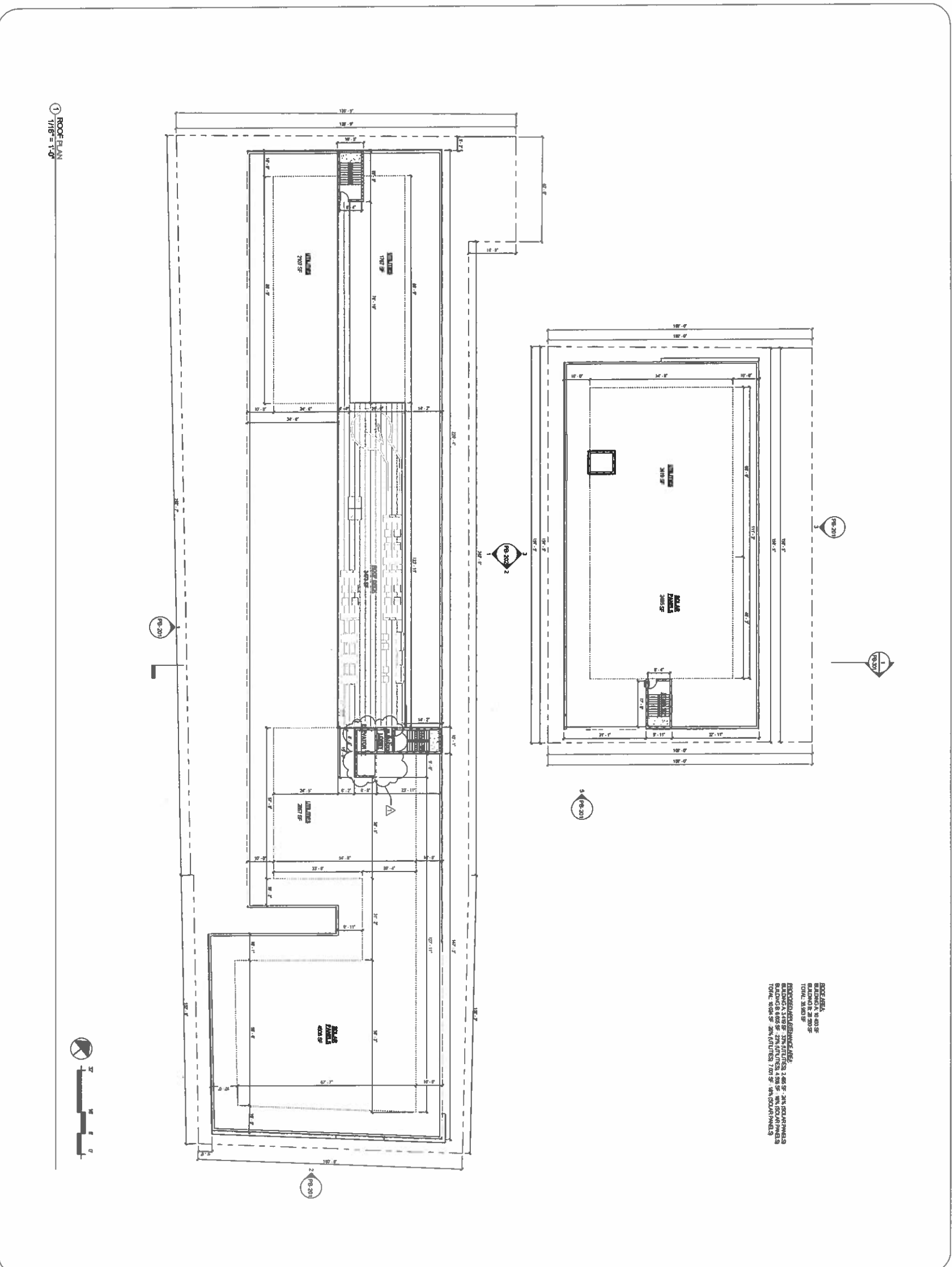

1 ROOF PLAN
TYPE = 1-0

ROOF AREA:
 BUILDING 1: 21,401 SF
 BUILDING 2: 2,305 SF
 TOTAL: 23,706 SF

EXCLUDED AREAS:
 BUILDING 1: 2,465 SF - 2ND FLOOR
 BUILDING 2: 2,305 SF - 2ND FLOOR
 TOTAL: 4,770 SF - 2ND FLOOR



GRO Architects, PLLC
 125 Madison Lane, Suite 505
 New York, NY 10038
 1 212 346 0705
 1 646 357 9730
 e info@groarch.com
 w www.groarch.com

Richard Carter, AIA
 NJ License # 21A01735200
 Nicole Robertson, AIA
 NJ License # 21A01691100

NEW CONSTRUCTION
 MULTIFAMILY RESIDENTIAL
 MORROW ST. DEVELOPMENT
 CITY OF ORANGE TOWNSHIP
 BLOCK 6003 LOT 5B, 7B, 11, 12, 13, 14,
 27, 28, 29, 30

DATE ENGINEERED
 05/24/2023

DATE DESIGNED
 05/24/2023

PLANNING REVISION	05/24/2023
PROJECT DESCRIPTION	
PROJECT ADDRESS	
PROJECT CITY	
PROJECT STATE	
PROJECT ZIP	
PROJECT CLIENT	
PROJECT CONTACT	
PROJECT PHONE	
PROJECT FAX	
PROJECT EMAIL	
PROJECT WEBSITE	

NOT FOR CONSTRUCTION

Project Name: MORROW ST. DEVELOPMENT

Project Address: MORROW ST. DEVELOPMENT

Project City: MORROW ST. DEVELOPMENT

Project State: MORROW ST. DEVELOPMENT

Project Zip: MORROW ST. DEVELOPMENT

Project Client: MORROW ST. DEVELOPMENT

Project Contact: MORROW ST. DEVELOPMENT

Project Phone: MORROW ST. DEVELOPMENT

Project Fax: MORROW ST. DEVELOPMENT

Project Email: MORROW ST. DEVELOPMENT

Project Website: MORROW ST. DEVELOPMENT

PB-104 rev: 1

THIS DOCUMENT IS THE PROPERTY OF GRO ARCHITECTS, PLLC. IT IS TO BE USED ONLY FOR THE PROJECT AND SITE SPECIFICALLY IDENTIFIED HEREIN. IT IS NOT TO BE REPRODUCED, COPIED, OR TRANSMITTED IN ANY FORM OR BY ANY MEANS, ELECTRONIC OR MECHANICAL, INCLUDING PHOTOCOPYING, RECORDING, OR BY ANY INFORMATION STORAGE AND RETRIEVAL SYSTEM, WITHOUT THE WRITTEN PERMISSION OF GRO ARCHITECTS, PLLC. GRO ARCHITECTS, PLLC. IS NOT RESPONSIBLE FOR ANY DAMAGE, LOSS, OR INJURY RESULTING FROM THE USE OF THIS DOCUMENT.

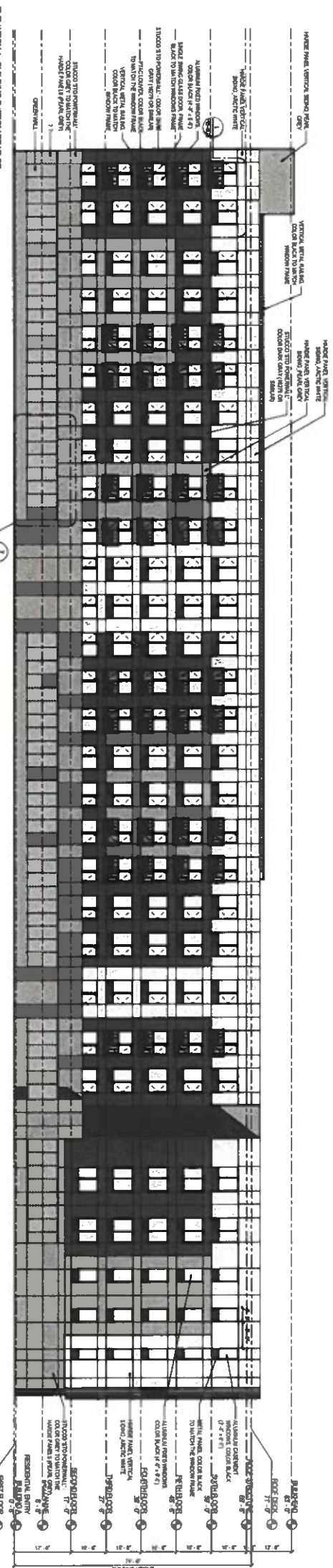

1 ELEVATION 1 - BUILDING 8 (FRONT REAR OF BUILDING)
1/16" = 1'-0"

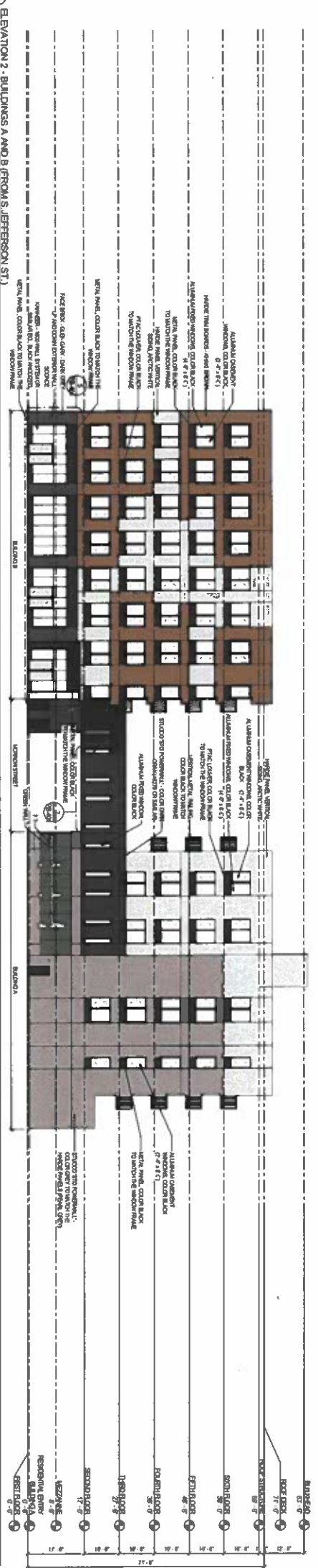

2 ELEVATION 2 - BUILDINGS A AND B (FROM S. JEFFERSON ST.)
1/16" = 1'-0"

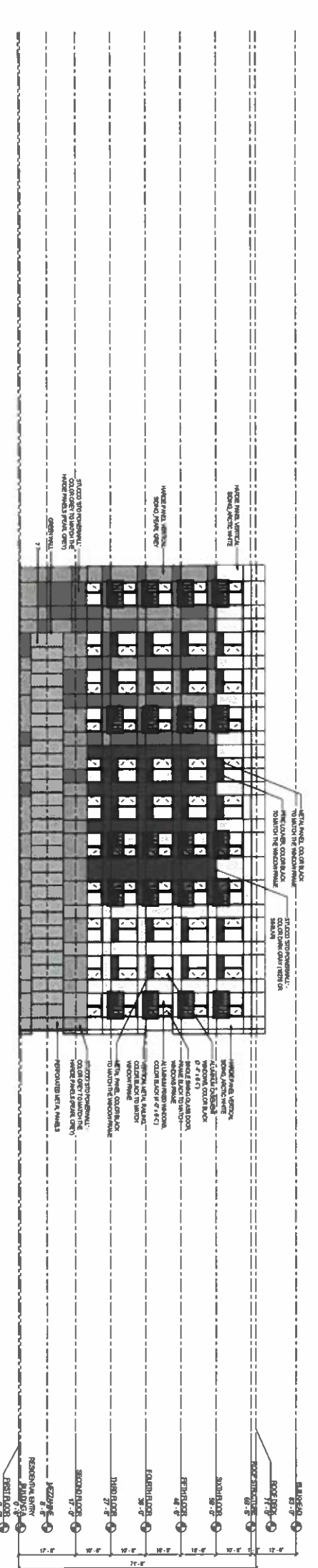

3 ELEVATION 3 BUILDING A (FROM REAR OF BUILDING)
1/16" = 1'-0"



GRO Architects, p.c.
125 Madison Lane, Suite 506
New York, NY 10038
1 212 348 0705
1 646 357 9730
e r.gro@groarch.com
w www.groarch.com

Richard Garner, AIA
NJ License # 21A01735200
Noble Richardson, AIA
NJ License # 21A01651100

Product:
NEW CONSTRUCTION
MULTIFAMILY RESIDENTIAL
MORROW ST. DEVELOPMENT
CITY OF ORANGE TOWNSHIP
BLOCK 6003 LOT 5, 6, 7, 8, 11, 12, 13, 14,
27, 28, 29, 30

CL PROPERTIES
C/LI: 0001

02/04/2023
G.M. BUCKNER
A/E: BUCKNER
190 RIVER ROAD, SUITE B3
MONTAILE, NJ 07045
TEL: 973-586-7080
EMAIL: hrb@bucknerhrb.com

NO.	DATE	DESCRIPTION

NOT FOR CONSTRUCTION

Project: MORROW ST.
Client: CL PROPERTIES
Date: 02/04/2023
Scale: 1/16" = 1'-0"

PB-201

CONSTRUCTION OF THIS DOCUMENT IS LIMITED TO THE PROJECT AND SITE SPECIFICALLY IDENTIFIED IN THE TITLE BLOCK. ANY OTHER USE OF THIS DOCUMENT IS PROHIBITED. THE USER ASSUMES ALL LIABILITY FOR THE ACCURACY AND COMPLETENESS OF THE INFORMATION PROVIDED. THE USER SHALL BE RESPONSIBLE FOR OBTAINING ALL NECESSARY PERMITS AND REGULATORY APPROVALS. THE USER SHALL BE RESPONSIBLE FOR OBTAINING ALL NECESSARY PERMITS AND REGULATORY APPROVALS. THE USER SHALL BE RESPONSIBLE FOR OBTAINING ALL NECESSARY PERMITS AND REGULATORY APPROVALS.

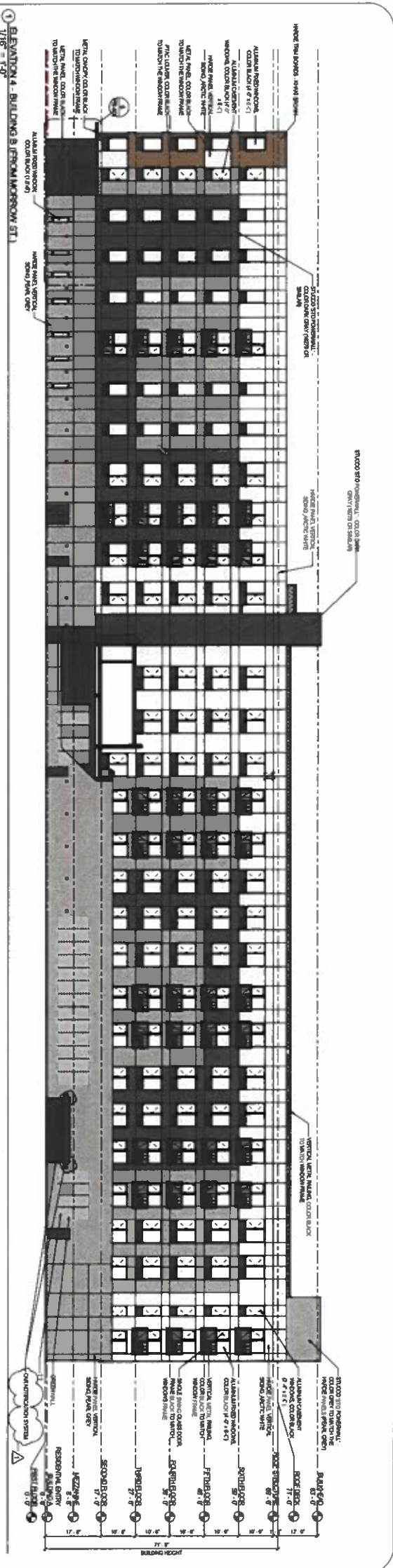

1 ELEVATION 4 - BUILDING 4 FROM MORROW ST.
1/16" = 1'-0"

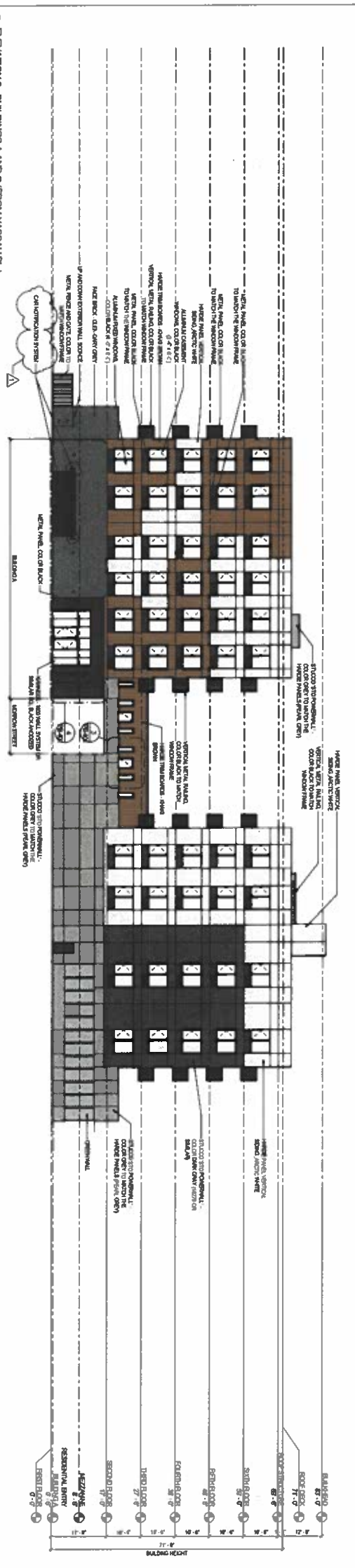

2 ELEVATION 5 - BUILDING 5 FROM MASSAURI.
1/16" = 1'-0"

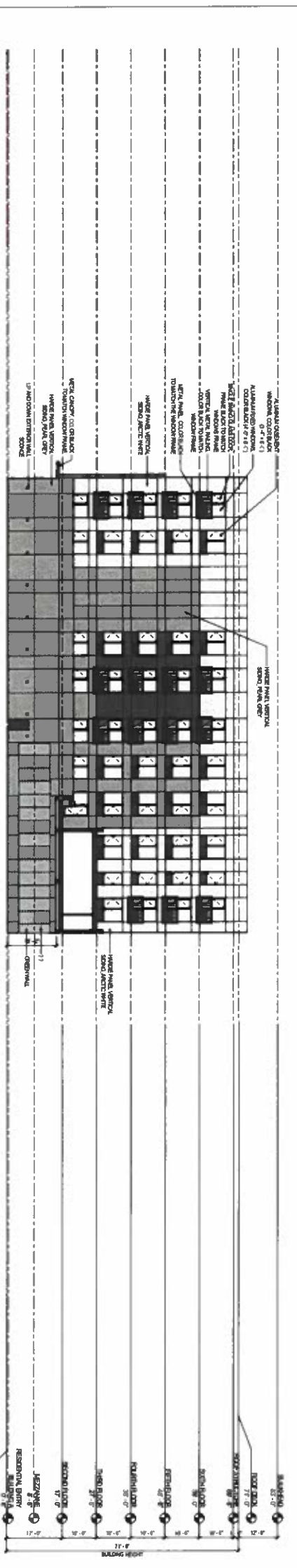

3 ELEVATION 6 - BUILDING 6 FROM MORROW ST.
1/16" = 1'-0"

GRO

GRO Architects, p.c.
125 Maiden Lane, Suite 506
New York, NY 10038
1 212 346 0705
g@groarchitect.com
www.groarch.com

Richard Garter, AIA
NJ License # 21A01753200
Nicola Robertson, AIA
NJ License # 21A01651100

NEW CONSTRUCTION
MULTI-FAMILY RESIDENTIAL
MORROW ST. DEVELOPMENT
CITY OF ORANGE TOWNSHIP
BLOCK 0803 LOTS 6, 7, 8, 11, 12, 13, 14,
27, 28, 29, 30

CMR ENGINEER
AWZ ENGINEERING, INC.
150 RIVER ROAD, SUITE B3
MONTVALE, NJ 07075
TEL: 973-588-7000
EMAIL: info@awzengr.com

NO.	DATE	DESCRIPTION
1	09/02/2023	REVISION 1

PLANNING BOARD: 05/24/2023
Project Submission: 09/08/2023

NOT FOR CONSTRUCTION

Project Name: ELEVATIONS 02
Contract No.: 19JAN0019JAN
Contract Date: 1/19/2019
Contractor: JLR

Project No.: PB-202 rev.1

Copyright © 2023 GRO ARCHITECTS, P.C. All rights reserved. This drawing is the property of GRO ARCHITECTS, P.C. and is not to be reproduced, stored in a retrieval system, or transmitted in any form or by any means, electronic, mechanical, photocopying, recording, or by any information storage and retrieval system, without the prior written permission of GRO ARCHITECTS, P.C.



GRO Architects, P.C.
 125 Maiden Lane, Suite 506
 New York, NY 10038
 (212) 346-0705
 (646) 357-9730
 g.ro@groarch.com
 www.groarch.com

Richard Garber, AIA
 NJ License # 21A01735200
 Nicole Robertson, AIA
 NJ License # 21A01651100

PROJECT:
 NEW CONSTRUCTION
 MULTI-FAMILY RESIDENTIAL
 MORROW ST DEVELOPMENT
 CITY OF ORANGE TOWNSHIP
 BLOCK 0003 LOT 5/6, 7, 8, 11, 12, 13, 14,
 27, 28, 29, 30

CLIENT:
 QI PROPERTIES

DESIGNED BY:
 CIVIL ENGINEER
 AWEZ ENGINEERS, INC.
 150 RIVER ROAD, SUITE 63
 MONTVILLE, NJ 07075
 TEL: 973-588-7050
 EMAIL: info@awezengineering.com

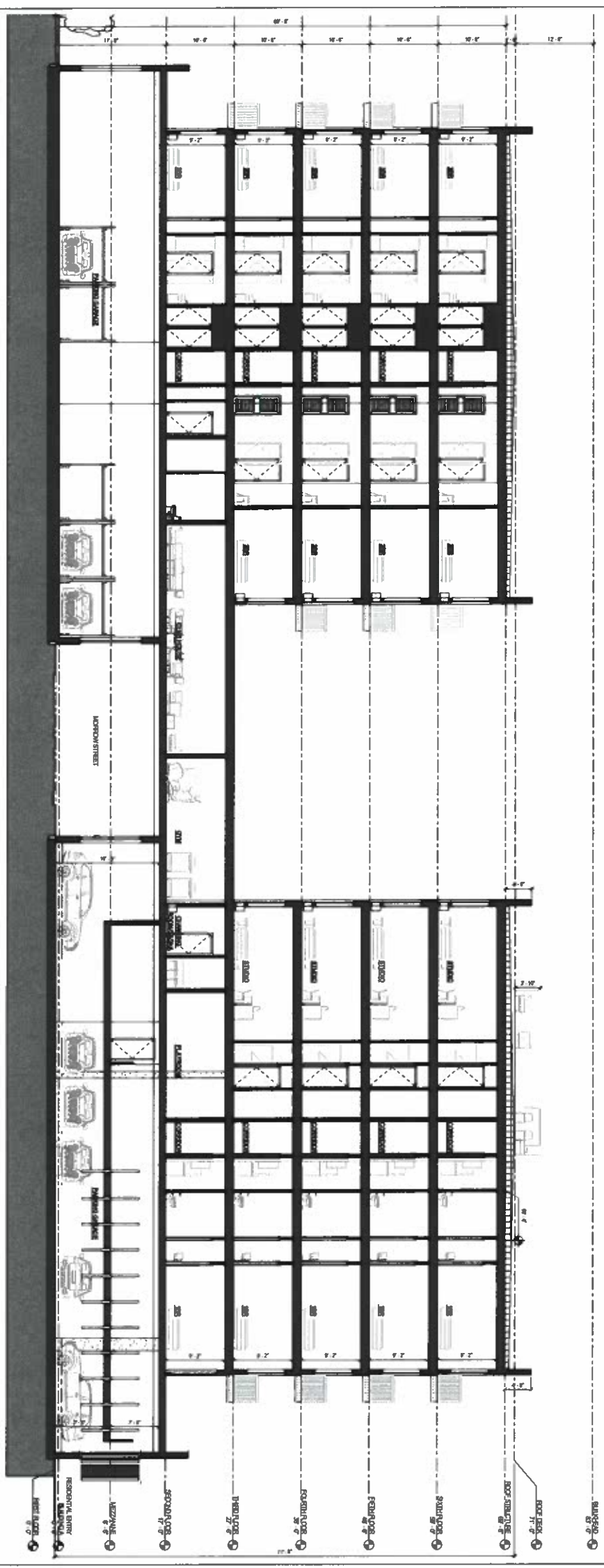

SECTION 01
 1/8" = 1'-0"

NOT FOR CONSTRUCTION

Project Name	Project No.
Client Name	Project No.
Designer Name	Project No.
Checker Name	Project No.
Project Title	Project No.
SECTION 01	Project No.
Project No.	Project No.

PB-301

This drawing is the property of GRO Architects, P.C. and is to be used only for the project and site specifically identified herein. It is not to be used for any other project or site without the written consent of GRO Architects, P.C. The user of this drawing assumes all liability for any errors or omissions. GRO Architects, P.C. is not responsible for any errors or omissions in this drawing.

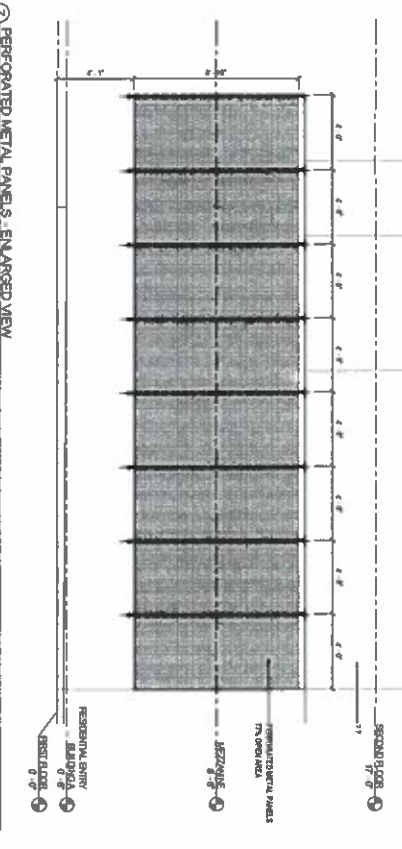
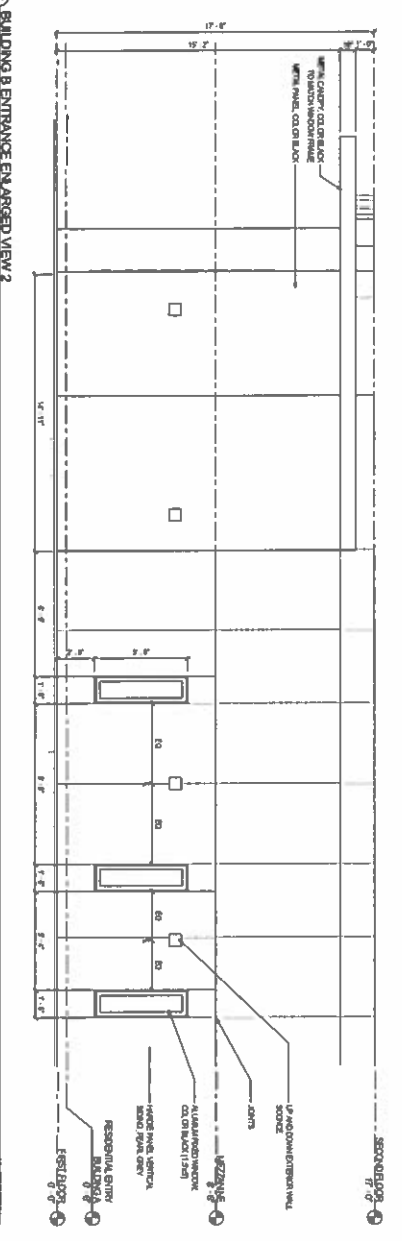
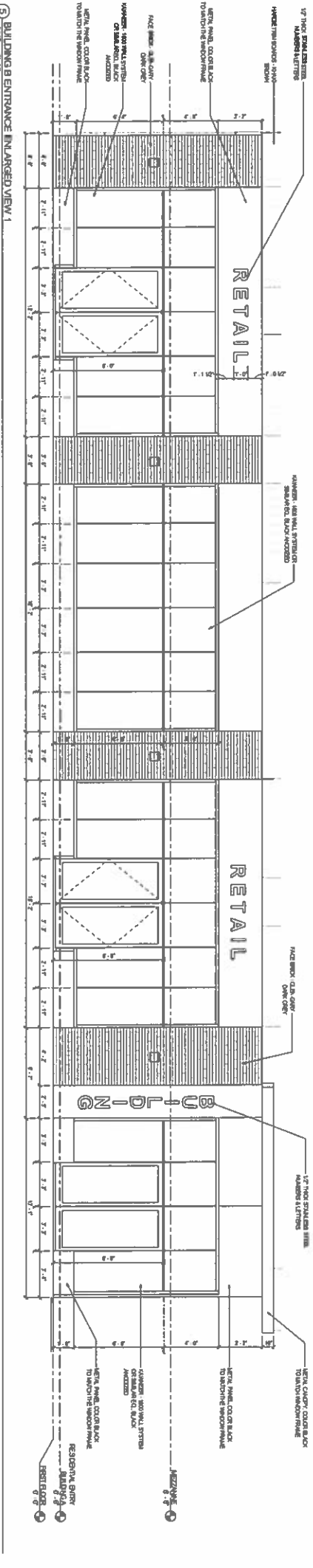
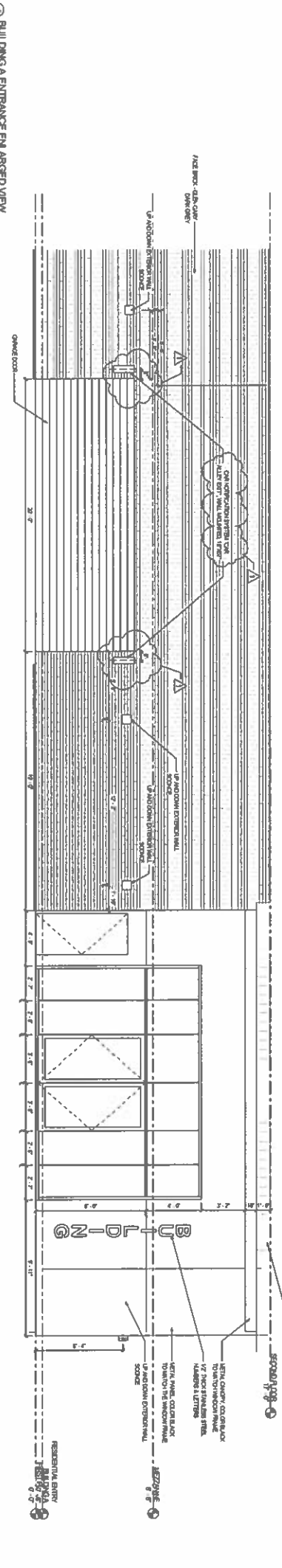
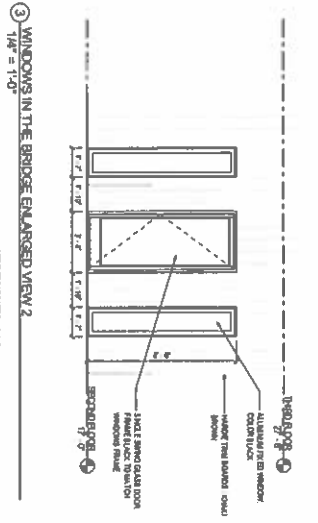
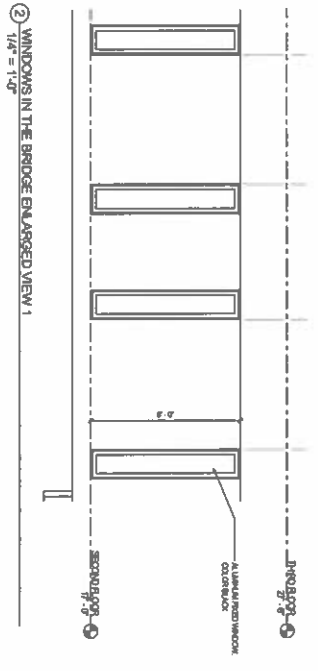
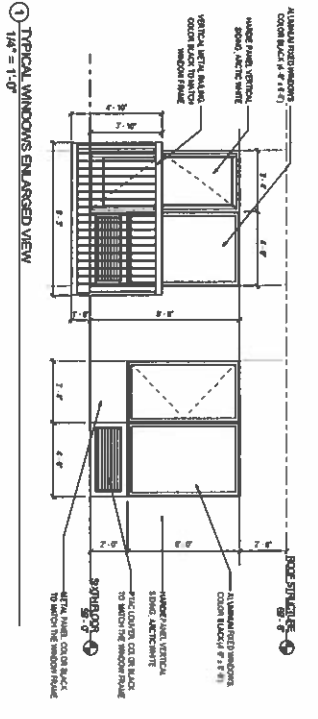

GRO

GRO Architects Inc.
 125 Madison Lane, Suite 506
 New York, NY 10038
 212 346 0705
 646 351 9730
 info@groarch.com
 www.groarch.com

Richard Gardner, AIA
 NJ License # 21A01735200

Nicole Robinson, AIA
 NJ License # 21A01651100

OWNER

NEW CONSTRUCTION
 MULTI-FAMILY RESIDENTIAL
 MORROW ST. DEVELOPMENT
 CITY OF ORANGE TOWNSHIP
 BLOCK 0003 LOTS 5, 6, 7, 8, 11, 12, 13, 14,
 27, 28, 29, 30

CLIENT

DI PROPERTIES

DESIGNER

ONE ENGINEERS
 ONE ENGINEERS, INC.
 150 RIVER ROAD, SUITE B3
 MONMOUTH, NJ 07095
 TEL: 973-588-7060
 BML, Inc. @www.bmlinc.com

Project No.	06/07/2023
Project Description	06/24/2023
Project Location	
Project Status	
Project Manager	
Project Engineer	
Project Designer	
Project Checker	
Project Approver	
Project Date	06/07/2023
Project Revision	REVISION 1

NOT FOR CONSTRUCTION

Project No. PB-401 rev. 1

ONE ENGINEERS, INC. is a registered professional engineering firm in the State of New Jersey. The seal of the State of New Jersey is hereby acknowledged. The seal of the State of New Jersey is hereby acknowledged. The seal of the State of New Jersey is hereby acknowledged.



GRO Architects, Inc.
 125 Madison Lane, Suite 506
 New York, NY 10038
 212.348.0705
 606.877.9730
 r.fischer@groarch.com
 www.groarch.com

Richard Garber, AIA
 NJ License # 21A01735200
 Nicole Robertson, AIA
 NJ License # 21A01591100

Project:
 NEW CONSTRUCTION
 MULTI-FAMILY RESIDENTIAL
 MORROW ST DEVELOPMENT
 CITY OF ORANGE TOWNSHIP
 BLOCK 5003 LOTS 58, 78, 11, 12, 13, 14,
 27, 28, 29, 30

Client:
 Q. PROPERTIES

Design Architect:
 O.A. ENGINEERS
 A/E/C ENGINEERING, INC.
 150 RIVER ROAD, SUITE B3
 MONMOUTH NJ 07074
 TEL. 973.588.7050
 EMAIL: info@oawengineering.com

PLANNING BOARD
 06/24/2023
 Permit Application

NO.	DATE	DESCRIPTION
1	06/02/2023	REVISION 1

NOT FOR CONSTRUCTION

Project Title:
 PERFORATED METAL PANELS
 ATTACHMENT DETAIL

Sheet No.:
 PB-501 rev.1

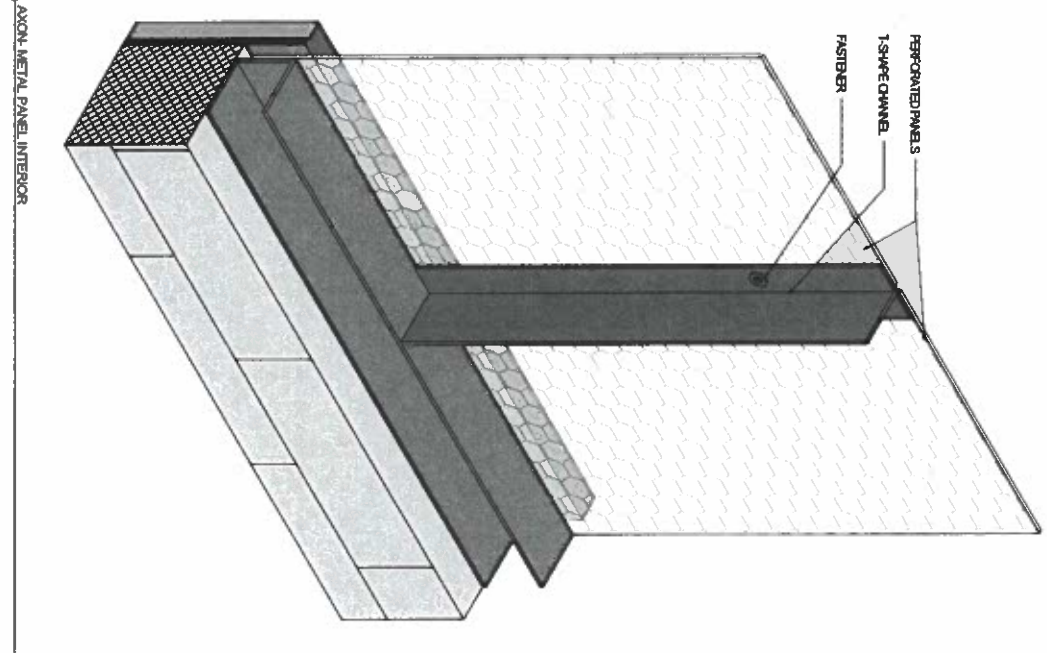
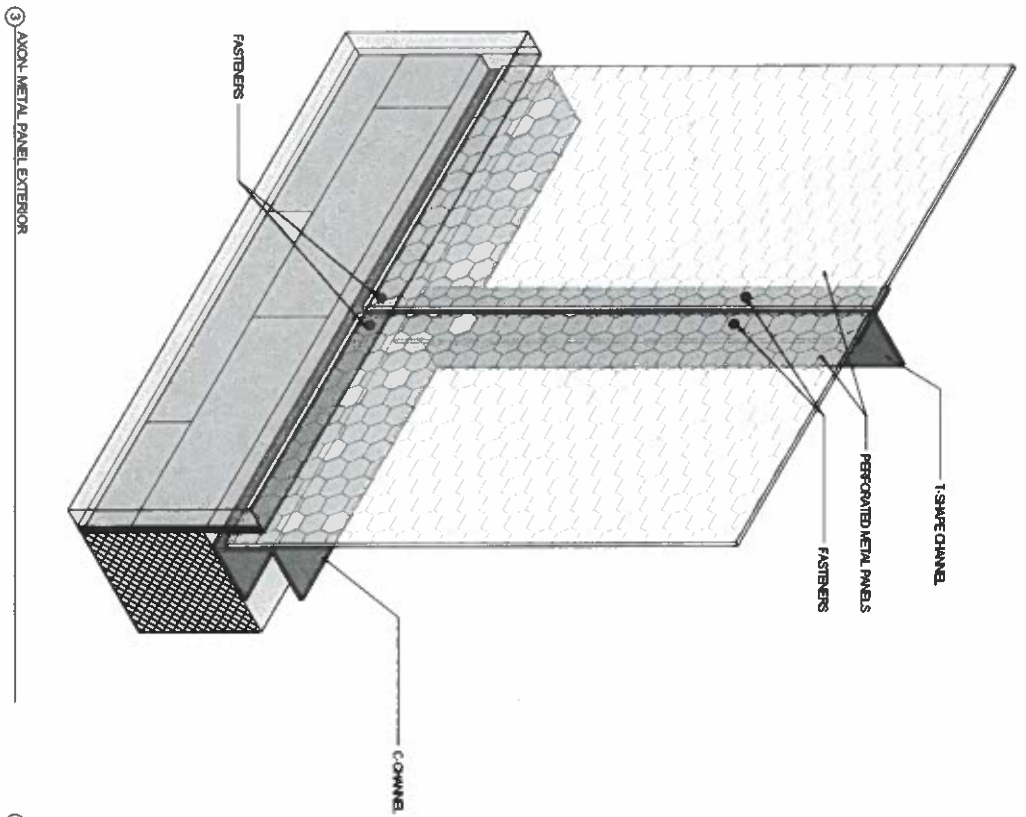
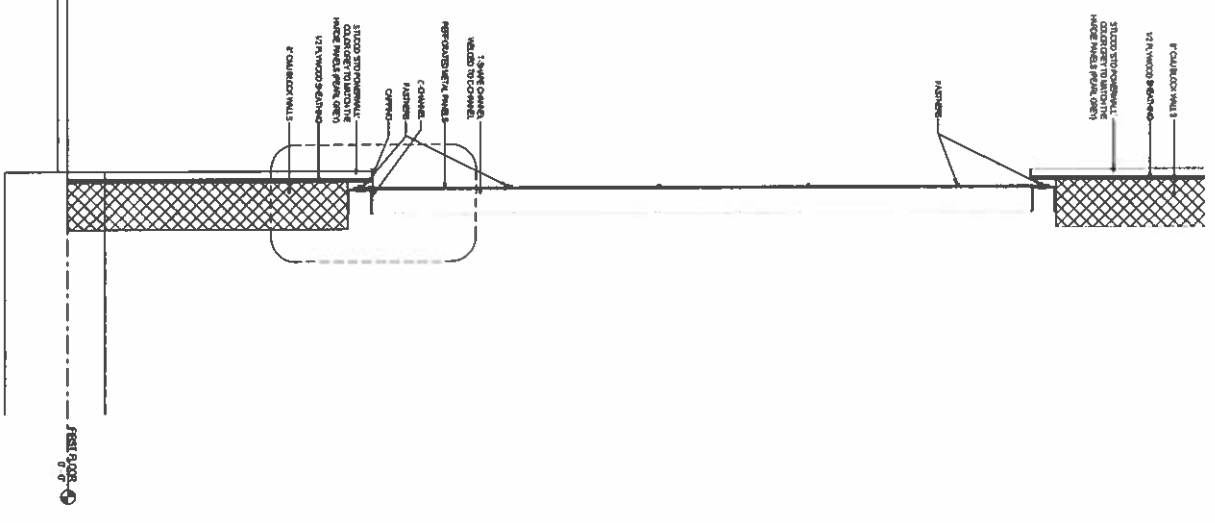

THIS DOCUMENT IS THE PROPERTY OF GRO ARCHITECTS, INC. IT IS TO BE USED ONLY FOR THE PROJECT AND SITE SPECIFICALLY IDENTIFIED HEREIN. IT IS NOT TO BE REPRODUCED, COPIED, OR TRANSMITTED IN ANY FORM OR BY ANY MEANS, ELECTRONIC OR MECHANICAL, INCLUDING PHOTOCOPYING, RECORDING, OR BY ANY INFORMATION STORAGE AND RETRIEVAL SYSTEM, WITHOUT THE WRITTEN PERMISSION OF GRO ARCHITECTS, INC.