

**SITE PLAN**

SCALE: NTS

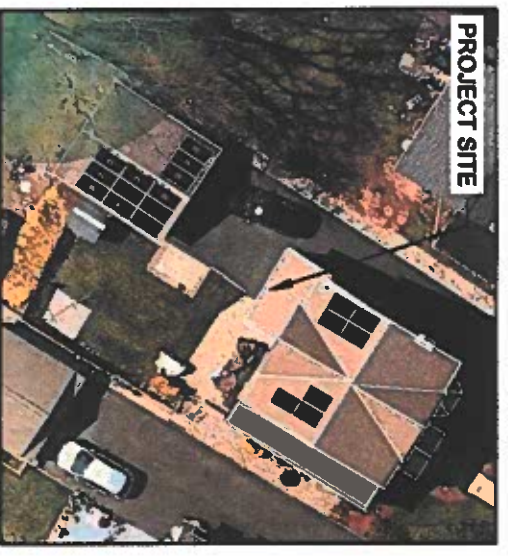

**SITE MAP**

SCALE: NTS

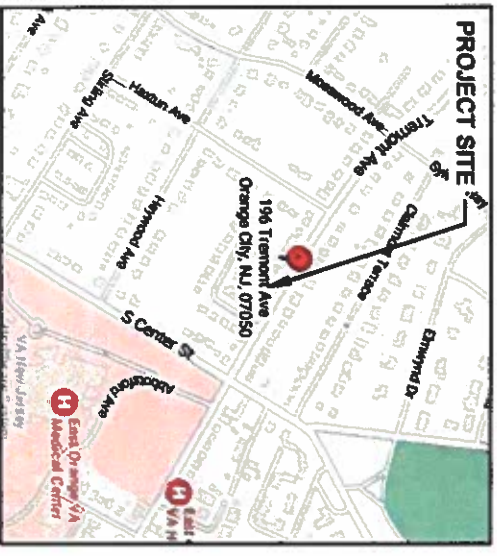

**VICINITY MAP**

SCALE: NTS



Wystling Consulting, P.L.L.C.  
76 N. Meadowbrook Drive Alpine UT 84004  
New Jersey CDA 24CA18351900  
Signed 6/05/2023

**PROPOSED SYSTEM SPECIFICATION**

|                |   |
|----------------|---|
| SYSTEM SIZE DC | 7.6 KWP   |
| SYSTEM SIZE AC | @300 VA PEAK POWER = 5.7 KWP  |
| SYSTEM SIZE AC | @290 VA MAX. CONT. POWER = 5.51 KWP   |
| MODULES USED   | (19) HANWHA Q.PEAK DUO BLK ML-G10+ 400  |
| INVERTER USED  | (1) ENPHASE IQ8P-US-72-2-US   |
| BRANCH CIRCUIT | 1 CIRCUIT OF 7 MODULES  |
| RACKING        | 1 CIRCUIT OF 12 MODULES<br>ECOFASTEN ROCKIT-(ROOF 1)<br>ECOFASTEN ROCKIT + DECKMOUNT-(ROOF-2&3) |

**ELECTRICAL SPECIFICATION**

|                 |                                   |
|-----------------|-----------------------------------|
| SERVICE PANEL   | 100A MCB WITH 125A BUSBAR         |
| INTERCONNECTION | LINE SIDE TAP                     |
| PV OCPD         | 60A AC DISCONNECT WITH 30 A FUSES |

**ROOF SPECIFICATION**

|                |   |
|----------------|---|
| ROOF TYPE      | COMPOSITE SHINGLE                                 |
| ROOF CONDITION | GOOD  |
| FRAMING        | RAFTERS: 2"x8" @ 24" O.C.<br>ROOF 1: 1/2" PLYWOOD |
| SHEATHING      | ROOF 2&3: SKIP SHEATHING<br>WITH 1/2" PLYWOOD     |

**ARRAY SPECIFICATION**

| ROOF NO. | TILT | AZIMUTH | QTY |
|----------|------|---------|-----|
| 1        | 35°  | 211°    | 7   |
| 2        | 30°  | 123°    | 9   |
| 3        | 30°  | 303°    | 3   |
| TOTAL    |      |         | 19  |

**ROOF COVERAGE AREA CALCULATION**

|   |                |
|---|----------------|
| TOTAL AREA OF ROOF                              | 1704.00 SQ. FT |
| TOTAL AREA OF ARRAY                             | 147.95 SQ. FT  |
| PERCENTAGE OF TOTAL ARRAY AREA OCCUPIED ON ROOF | 8.68%          |

NOTE: PROVIDING ARRAYS TAKE LESS THAN 33% OF TOTAL ROOF AREA, WHEN THE ARRAYS TAKE LESS THAN 33% WE CAN JUSTIFY 18" SETBACKS FROM RIDGE

**REFERENCE CODES**

|                       |
|-----------------------|
| IRC-2021-W/NJ EDITION |
| NEC-2020              |
| R - RESIDENTIAL       |
| 5-B UNPROTECTED       |

**WIND SPEED** 120 MPH  
**SNOW LOAD** 30 LB/SQ.FT.

**TABLE OF CONTENT**

| NO.        | TITLE                   |
|------------|-------------------------|
| PV-1.0     | SITE PLAN               |
| PV-2.0     | ARRAY LAYOUT            |
| PV-3.0     | STRUCTURAL              |
| PV-4.0     | ELECTRICAL LINE DIAGRAM |
| PV-5.0     | ELECTRICAL CALCULATIONS |
| PV-6.0     | LABELS                  |
| ATTACHMENT | DATASHEETS              |

**Suntuity**

2137 Route 35  
Holmdel, NJ 07733  
Tel: (732) 979-2400  
Fax: (732) 979-2401

PROJECT NAME & ADDRESS

Sheila Robinson/  
Sheila McCallum

196 Tremont Ave  
Orange City, NJ, 07050  
(Lat, Long: 40.755405, -74.238366)

Signature with Seal

**REVISIONS**

| REV | DESCRIPTION | DATE | DRW BY | REV BY |
|-----|-------------|------|--------|--------|
|     |             |      |        |        |

|             |            |
|-------------|------------|
| DATE DRAWN  | 03-21-2023 |
| DRAWN BY    | OMIKAR P   |
| REVIEWED BY | HARSH      |
| SHEET NAME  | SITE PLAN  |
| SHEET NO.   | PV-1.0     |

| PROPOSED SYSTEM SPECIFICATION |   |
|-------------------------------|---|
| SYSTEM SIZE DC                | 7.6 KWp   |
| SYSTEM SIZE AC                | @300 VA PEAK POWER = 5.7 KWp  |
| SYSTEM SIZE AC                | @290 VA MAX. CONT. POWER = 5.51 KWp   |
| MODULES USED                  | (19) HANWHA Q.PEAK DUO BLK ML-G10+ 400  |
| INVERTER USED                 | (19) ENPHASE IQ8PLUS-72-2-US  |
| BRANCH CIRCUIT                | 1 CIRCUIT OF 7 MODULES  |
| RACKING                       | 1 CIRCUIT OF 12 MODULES<br>ECOFASTEN ROCKIT-(ROOF-1)<br>ECOFASTEN ROCKIT + DECKMOUNT-(ROOF-2&3) |

| ELECTRICAL SPECIFICATION |                                   |
|--------------------------|-----------------------------------|
| SERVICE PANEL            | 100A MCB WITH 125A BUSBAR         |
| INTERCONNECTION          | LINE SIDE TAP                     |
| PV OCPD                  | 60A AC DISCONNECT WITH 30 A FUSES |

| ROOF SPECIFICATION |  |
|--------------------|--|
| ROOF TYPE          | COMPOSITE SHINGLE  |
| ROOF CONDITION     | GOOD   |
| FRAMING            | RAFTERS: 2"x6" @ 24" O.C.  |
| SHEATHING          | ROOF 1: 1/2" PLYWOOD<br>ROOF 2&3: SKIP SHEATHING WITH 1/2" PLYWOOD |

| ARRAY SPECIFICATION |      |         |     |
|---------------------|------|---------|-----|
| ROOF NO.            | TILT | AZIMUTH | QTY |
| 1                   | 35°  | 211°    | 7   |
| 2                   | 30°  | 123°    | 9   |
| 3                   | 30°  | 303°    | 3   |
| TOTAL               |      |         | 19  |

|            |              |
|------------|--------------|
| WIND SPEED | 120 MPH      |
| SNOW LOAD  | 30 LB/SQ.FT. |

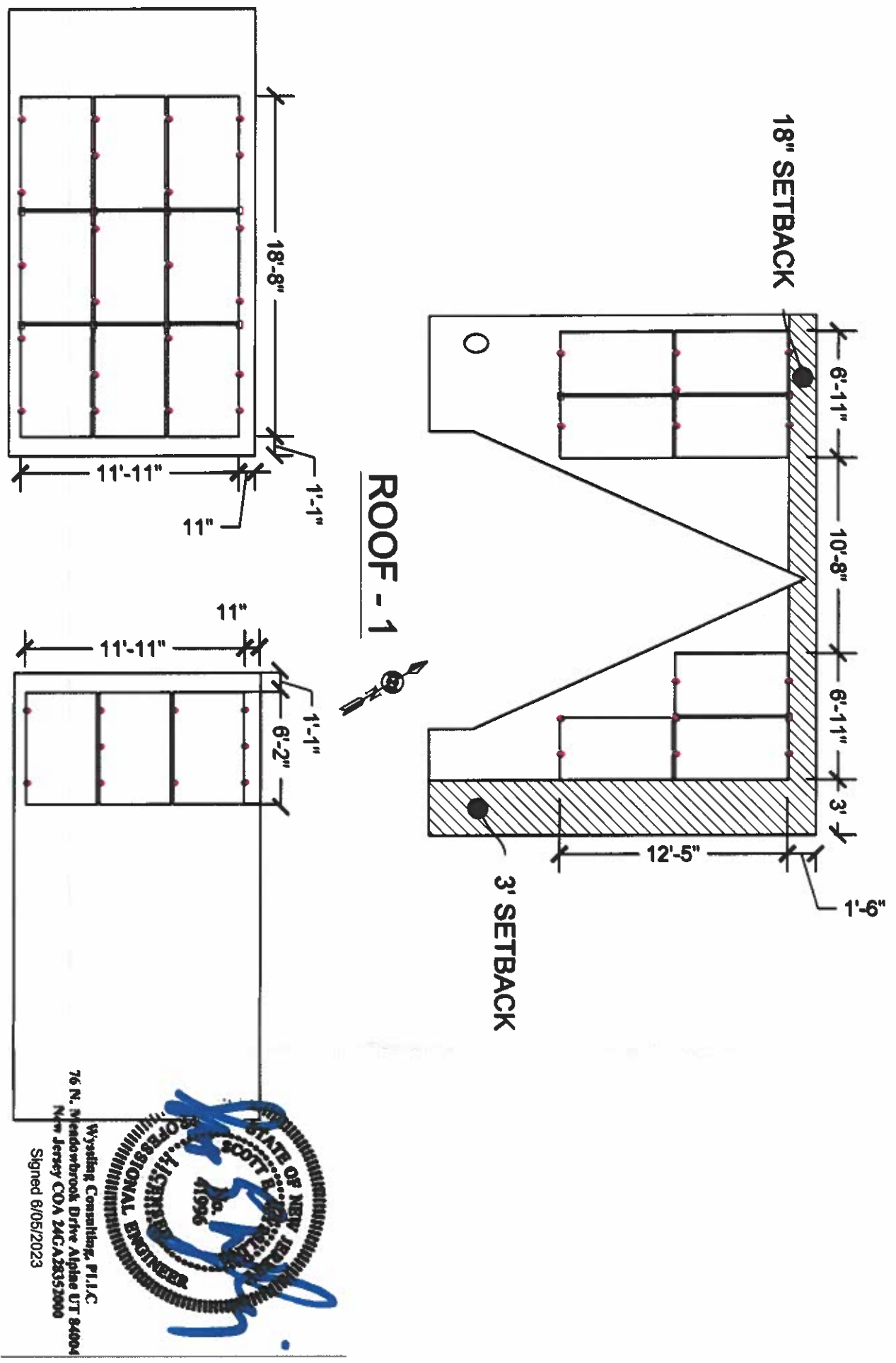

Wysideg Consulting, P.L.L.C.  
76 N. Mendoverbrook Drive Alpha UT 84004  
New Jersey COA 24CA26352000  
Signed 8/05/2023



**ROOF - 3**

AS PER IRC R324.6.1  
EXCEPTIONS:  
1. DETACHED, NONHABITABLE GROUP U STRUCTURES INCLUDING, BUT NOT LIMITED TO, DETACHED GARAGES SERVING GROUP R-3 BUILDINGS, PARKING SHADE STRUCTURES, CARPORTS, SOLAR TRELLISES AND SIMILAR STRUCTURES.  
THUS SETBACKS ARE NOT PROVIDED ON BARN ROOF.

**ARRAY LAYOUT**

SCALE: NTS

**Suntuity**

2137 Route 35  
Holmdel, NJ 07733  
Tel: (732) 979-2400  
Fax: (732) 979-2401

PROJECT NAME & ADDRESS

Sheila Robinson/  
Sheila McCallum

196 Tremont Ave  
Orange City, NJ, 07050  
(Lat, Long: 40.755405, -74.238366)

Signature with Seal

| REV | DESCRIPTION | DATE | DRW BY | REV BY |
|-----|-------------|------|--------|--------|
|     |             |      |        |        |

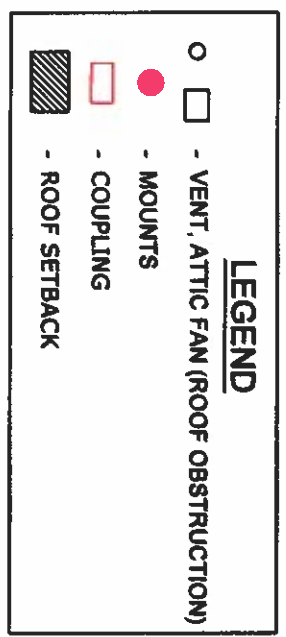

**SIDE ELEVATION**

SCALE: NTS

**LEGEND**

- - VENT, ATTIC FAN (ROOF OBSTRUCTION)
- - MOUNTS
- - COUPLING
- ▨ - ROOF SETBACK

| DATE DRAWN  | 03-21-2023   |
|-------------|--------------|
| DRAWN BY    | OMKAR P      |
| REVIEWED BY | HARSH        |
| SHEET NAME  | ARRAY LAYOUT |
| SHEET NO.   | PV-2.0       |

SKIP SHEATHING WITH  
1/2" PLYWOOD WITH  
ASPHALT SHINGLES

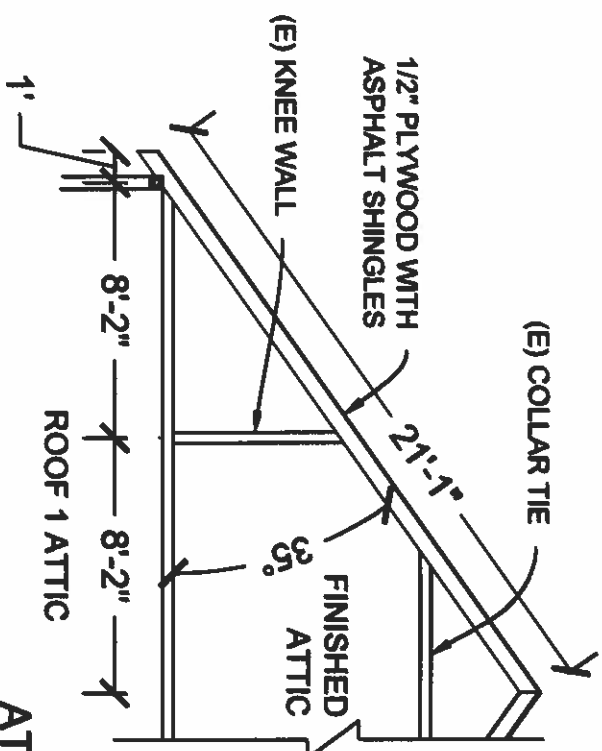
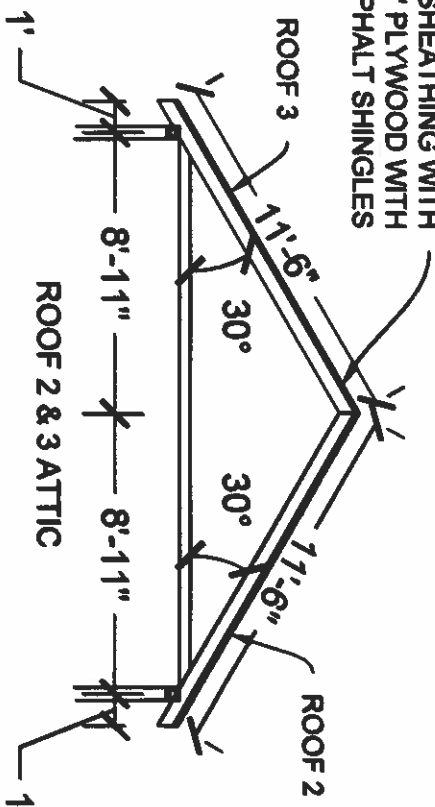

**ATTIC DETAILS**

SCALE: NTS

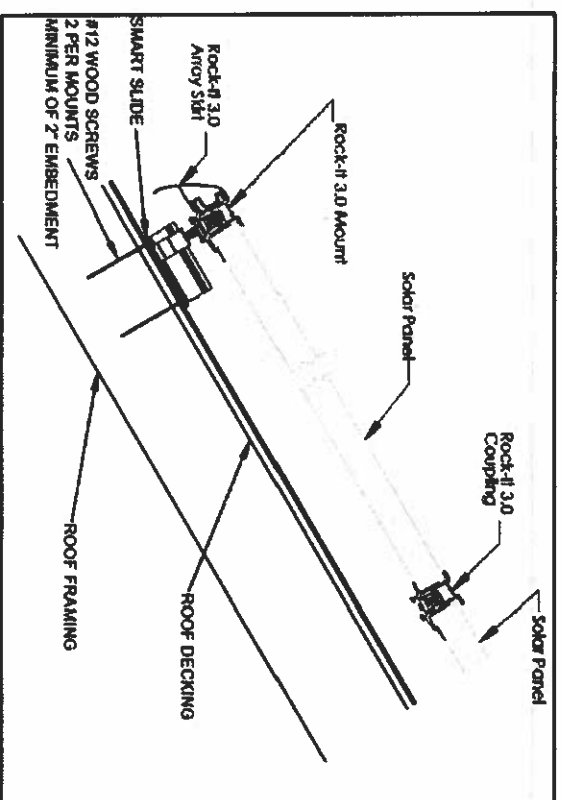

**ATTACHMENT DETAILS:-ROOF-1**

SCALE: NTS

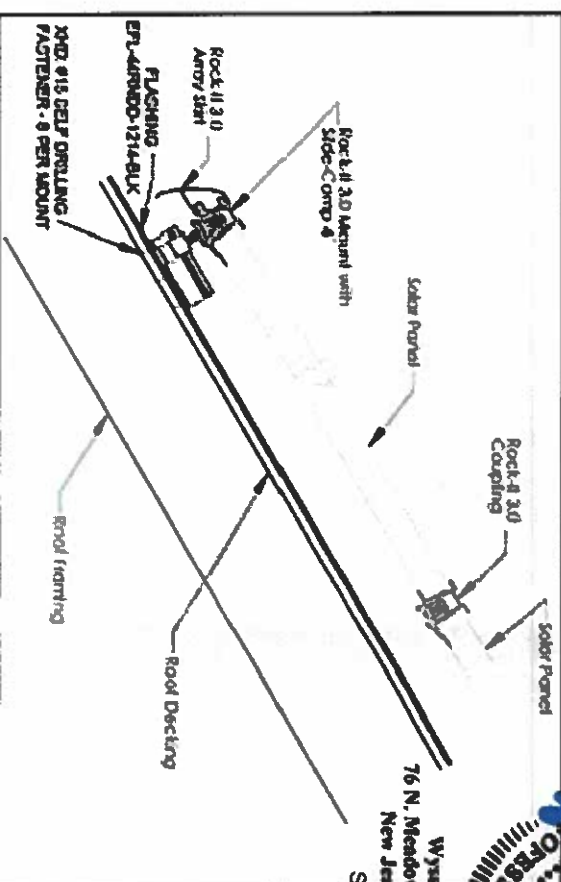

**ATTACHMENT DETAILS:-ROOF-2 & 3**

SCALE: NTS



**KEY PLAN**



Wyckoff Consulting, P.L.L.C.  
76 N. Medfordbrook Drive Alpine NJ  
New Jersey CDA 24CA2835280  
Spined 6/05/2023

**PROPOSED SYSTEM SPECIFICATION**

|                |   |
|----------------|---|
| SYSTEM SIZE DC | 7.6 KWP   |
| SYSTEM SIZE AC | @300 VA PEAK POWER = 5.7 KWP  |
| SYSTEM SIZE AC | @290 VA MAX. CONT. POWER = 5.51 KWP   |
| MODULES USED   | (19) HANWHA Q.PEAK DUO BLK ML-G10+400   |
| INVERTER USED  | (19) ENPHASE IQ8PLUS-72-2-US  |
| BRANCH CIRCUIT | 1 CIRCUIT OF 7 MODULES  |
| RACKING        | 1 CIRCUIT OF 12 MODULES<br>ECOFASTEN ROCKIT-(ROOF-1)<br>ECOFASTEN ROCKIT + DECKMOUNT-(ROOF-2&3) |

**ROOF SPECIFICATION**

|                |  |
|----------------|--|
| ROOF TYPE      | COMPOSITE SHINGLE  |
| ROOF CONDITION | GOOD   |
| FRAMING        | RAFTERS: 2"x6" @ 24" O.C.  |
| SHEATHING      | ROOF 1: 1/2" PLYWOOD<br>ROOF 2&3: SKIP SHEATHING WITH 1/2" PLYWOOD |

**ARRAY SPECIFICATION**

| ROOF NO. | TILT | AZIMUTH | QTY |
|----------|------|---------|-----|
| 1        | 36°  | 211°    | 7   |
| 2        | 30°  | 123°    | 9   |
| 3        | 30°  | 303°    | 3   |
| TOTAL    |      |         | 19  |

**RACKING SPECIFICATION**

|                                |   |
|--------------------------------|---|
| MIN/MAX ROOF SLOPE             | 1/2:12 / 12:12                            |
| MAX ANCHOR SPACING (35MM/40MM) | 48"                                       |
| MAX ANCHOR SPACING (32MM)      |   |
| MAX MODULE SIZE                | 74" X 41.1" X 1.26"                       |
| MODULE CANTILEVER              | MAXIMUM CANTILEVER IS 1/3 BRACKET SPACING |

**MODULE SPECIFICATION**

|        |                                       |
|--------|---------------------------------------|
| MODEL  | Q.PEAK DUO BLK ML-G10+400             |
| FORMAT | 74" ~ 41.1" ~ 1.26" (INCLUDING FRAME) |
| WEIGHT | 48.5 LBS                              |

**GENERAL NOTES**  
1. SOLAR PANELS SHALL NOT EXCEED ANY PART OF ROOF EDGE OR PEAK.

|            |               |
|------------|---------------|
| WIND SPEED | 120 MPH       |
| SNOWLOAD   | 30 LBS/SQ.FT. |

**PV MODULE**  
WEIGHT = 48.5 LBS.  
AREA = 74" x 41.1" NOMINAL (21,121 SQ.FT.)  
MODULE = 48.5 LBS. OVER 21,121 SQ.FT. = 2,298 LBS/SQ.FT.  
FOOT SPACING IS 48" O.C. ACROSS PANEL WIDTH WITH 2 ROWS PER MODULE.  
TYPICAL LAYOUT PROVIDES AN AVERAGE OF 1.6 FEET PER MODULE.  
MODULE WEIGHT DISTRIBUTED PER MOUNTING FOOT = 48.5 LBS./1.6 FEET = 30.3 LBS./MTG. FOOT.

**MOUNTING LOAD CALCULATION**

**Suntuity**  
2137 Route 35  
Holmdel, NJ 07733  
Tel: (732) 979-2400  
Fax: (732) 979-2401

PROJECT NAME & ADDRESS  
**Sheila Robinson/  
Sheila McCallum**  
196 Tremont Ave  
Orange City, NJ, 07050  
(Lat, Long: 40.755405, -74.238366)

Signature with Seal

**REVISIONS**

| REV | DESCRIPTION | DATE | DRW BY | REV BY |
|-----|-------------|------|--------|--------|
|     |             |      |        |        |
|     |             |      |        |        |

DATE DRAWN: 02-21-2023  
DRAWN BY: OMAKAR P  
REVIEWED BY: HARSH

SHEET NAME: STRUCTURAL  
SHEET NO.: PV-3.0

| PROPOSED SYSTEM SPECIFICATION |  |
|-------------------------------|--|
| SYSTEM SIZE DC                | 7.6 KWp  |
| SYSTEM SIZE AC                | @300 VA PEAK POWER = 6.7 KWp   |
| SYSTEM SIZE AC                | @280 VA MAX. CONT. POWER = 5.51 KWp                                  |
| MODULES USED                  | (19) HANWHA Q.PEAK DUO BLK ML-G10+ 400                               |
| INVERTER USED                 | (19) ENPHASE IQ8PLUS-72-2-US   |
| BRANCH CIRCUIT                | 1 CIRCUIT OF 7 MODULES   |
|                               | 1 CIRCUIT OF 12 MODULES  |
| RACKING                       | ECOFASTEN ROCKIT-(ROOF 1)<br>ECOFASTEN ROCKIT + DECKMOUNT-(ROOF-2&3) |

| CONDUIT TAG | QTY | CONDUCTOR INFORMATION                             | CONDUIT TYPE              | CONDUIT SIZE |
|-------------|-----|---|---------------------------|--------------|
| A           | (1) | ENPHASE IQ CABLE                                  | NA                        | NA           |
| A1          | (1) | ENPHASE IQ CABLE                                  | NA                        | NA           |
| B           | (2) | #10AWG THWN-2                                     | PVC, EMT OR FLEX IN ATTIC | 1"           |
| B1          | (1) | #8AWG THWN-2                                      | PVC, EMT OR FLEX IN ATTIC | 1"           |
| C           | (1) | #8AWG THWN-2                                      | PVC, EMT OR FLEX IN ATTIC | 1"           |
| D           | (1) | #8AWG BARE GROUND                                 | NA                        | NA           |
| E           | (1) | 200A SEU CABLE OVERHEAD CABLE & (2) #10AWG THWN-2 | PVC, EMT OR FLEX IN ATTIC | 1"           |
| F           | (1) | #10AWG THWN-2                                     | PVC, EMT OR FLEX IN ATTIC | 1"           |

| ELECTRICAL SPECIFICATION |                                   |
|--------------------------|-----------------------------------|
| SERVICE PANEL            | 100A MCB WITH 125A BUSBAR         |
| INTERCONNECTION          | LINE SIDE TAP                     |
| PV OCPD                  | 60A AC DISCONNECT WITH 30 A FUSES |
| WIND SPEED               | 120 MPH                           |
| SNOW LOAD                | 30 LB/SQ.FT.                      |

THE ENPHASE MICRO-INVERTERS HAVE INTEGRATED GROUND AND DOUBLE INSULATION, SO NO GEC OR EGC IS REQUIRED. THE DC CIRCUIT IS ISOLATED AND INSULATED FROM GROUND AND MEETS THE REQUIREMENTS OF NEC 690.35

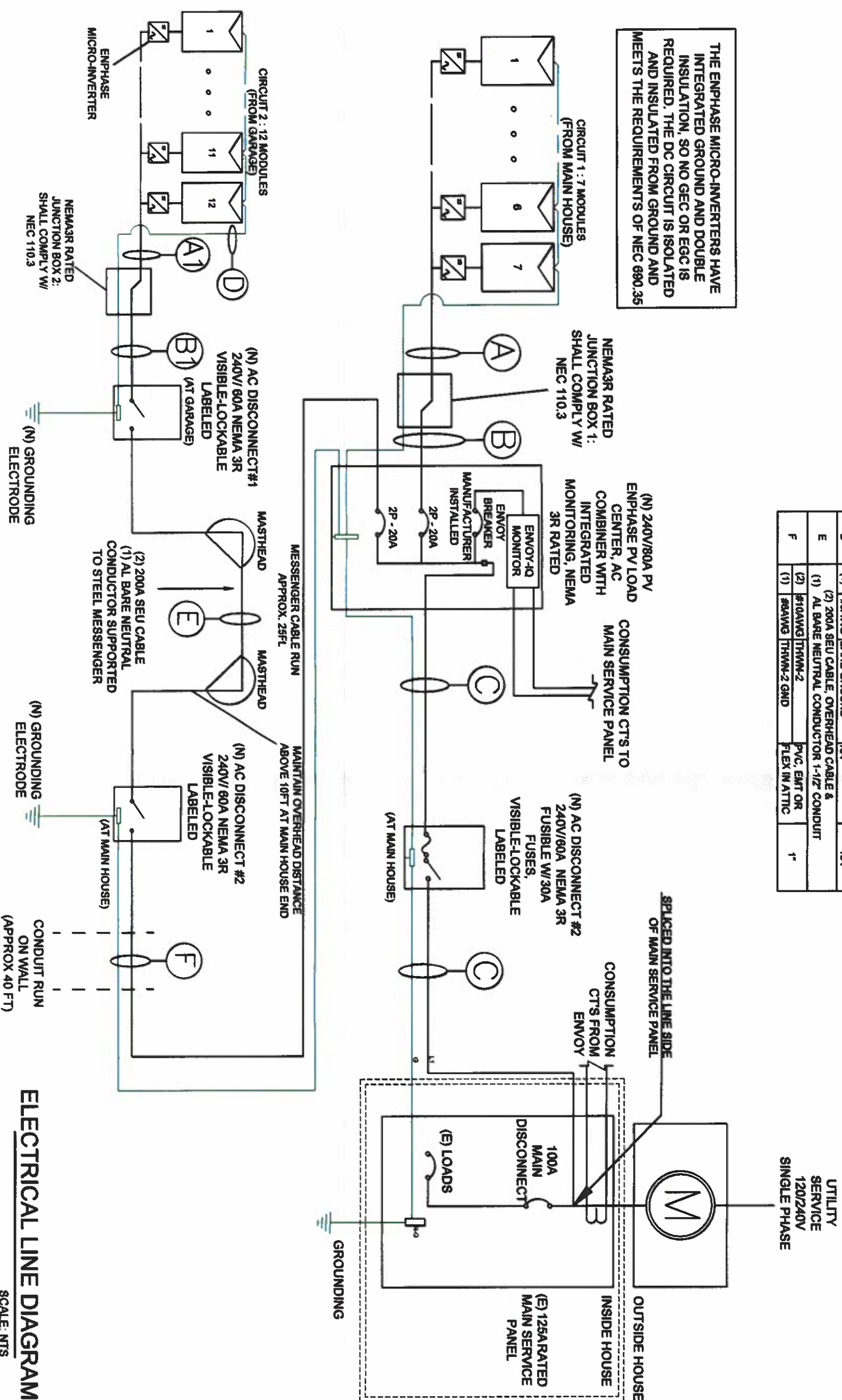

ELECTRICAL LINE DIAGRAM  
SCALE: NTS

**Suntuity**  
2137 Route 35  
Holmdel, NJ 07733  
Tel: (732) 979-2400  
Fax: (732) 979-2401

**PROJECT NAME & ADDRESS**  
Sheila Robinson/  
Sheila Mccallum  
196 Tremont Ave  
Orange City, NJ, 07050  
(Lat, Long: 40.755405, -74.238366)

Signature with Seal  
NAME: VINCENT VELLUCCI  
LICENSE NO.  
Electric: 334E801572800

| REVISIONS | DESCRIPTION | DATE | DRW BY | REV BY |
|-----------|-------------|------|--------|--------|
| REV       |             |      |        |        |

|             |                         |
|-------------|-------------------------|
| DATE DRAWN  | 03-21-2023              |
| DRAWN BY    | OMKAR P                 |
| REVIEWED BY | HARSH                   |
| SHEET NAME  | ELECTRICAL LINE DIAGRAM |
| SHEET NO.   | PV4.0                   |

| SOLAR MODULE SPECIFICATIONS |                                    |
|-----------------------------|------------------------------------|
| MANUFACTURER / MODEL #      | HAWHWA Q. PEAK DUO BLK ML-Q10+ 400 |
| VMP                         | 37 V                               |
| IMP                         | 10.77 A                            |
| VOC                         | 46.3 V                             |
| ISC                         | 11.14 A                            |

| INVERTER SPECIFICATIONS   |                 |
|---------------------------|-----------------|
| MANUFACTURER              | ENPHASE         |
| MODEL NO.                 | IQ8PLUS-72-2-US |
| MAX DC INPUT VOLTAGE      | 60 V            |
| MAX OUTPUT POWER          | 280 VA          |
| PEAK OUTPUT POWER         | 300 VA          |
| NOMINAL AC OUTPUT VOLTAGE | 240 V           |
| NOMINAL AC OUTPUT CURRENT | 1.21 A          |

| TEMPERATURE DETAILS         |      |
|-----------------------------|------|
| RECORD LOW TEMP             | -15° |
| AMBIENT TEMP (HIGH TEMP 2%) | 34°  |

**CONDUCTOR AMPACITY BEFORE COMBINER PANEL:**

|                                     |   |        |
|-------------------------------------|---|--------|
| EXPECTED WIRE TEMP (in Celsius)     | NEC CODES   | 34°    |
| TEMP. CORRECTION PER TABLE          | 310.15(B)(2)(a)   | 0.98   |
| NO. OF CURRENT CARRYING CONDUCTORS  | -   | 4      |
| CONDUIT FILL CORRECTION PER NEC     | 310.15(B)(3)(a)   | 0.8    |
| CIRCUIT CONDUCTOR SIZE              | -   | 10 AWG |
| CIRCUIT CONDUCTOR AMPACITY          | 310.15(B)(1)(b)   | 35A    |
| REQUIRED CIRCUIT CONDUCTOR AMPACITY | NEC 690.8(A)(8)   | 15.13A |
| 1.25 X MAX OUTPUT CURRENT           | NEC TABLE 310.15(B)(2)(a)<br>310.15(B)(1)(b)<br>310.15(B)(3)(a) | 28.88A |

**CONDUCTOR AMPACITY AFTER COMBINER PANEL:**

|  |   |        |
|--|---|--------|
| EXPECTED WIRE TEMP (in Celsius)        | NEC CODES   | 34°    |
| TEMP. CORRECTION PER TABLE             | 310.15(B)(2)(a)   | 0.98   |
| NO. OF CURRENT CARRYING CONDUCTORS     | -   | 3      |
| CONDUIT FILL CORRECTION                | 310.15(B)(3)(a)   | 1      |
| CIRCUIT CONDUCTOR SIZE                 | -   | 8 AWG  |
| CIRCUIT CONDUCTOR AMPACITY             | 310.15(B)(1)(b)   | 65A    |
| REQUIRED CIRCUIT CONDUCTOR AMPACITY    | NEC 690.8(A)(8)   | 28.74A |
| 1.25 X MAX OUTPUT CURRENT              | NEC TABLE 310.15(B)(2)(a)<br>310.15(B)(1)(b)<br>310.15(B)(3)(a) | 62.4A  |
| DEGRADED AMPACITY OF CIRCUIT CONDUCTOR | NEC 240.8(A)  | 30A    |

**ELECTRICAL NOTES**

- 1.) ALL EQUIPMENT TO BE LISTED BY UL OR OTHER NRTL, AND LABELED FOR ITS APPLICATION.
- 2.) ALL CONDUCTORS SHALL BE COPPER, RATED FOR 600 V AND 90 DEGREE C WET ENVIRONMENT.
- 3.) WIRING, CONDUIT, AND RACEWAYS MOUNTED ON ROOFTOPS SHALL BE ROUTED DIRECTLY TO, AND LOCATED AS CLOSE AS POSSIBLE TO THE NEAREST RIDGE, HIP, OR VALLEY.
- 4.) WORKING CLEARANCES AROUND ALL NEW AND EXISTING ELECTRICAL EQUIPMENT SHALL COMPLY WITH NEC 110.26.
- 5.) DRAWINGS INDICATE THE GENERAL ARRANGEMENT OF SYSTEMS. CONTRACTOR SHALL FURNISH ALL NECESSARY OUTLETS, SUPPORTS, FITTINGS AND ACCESSORIES TO FULFILL APPLICABLE CODES AND STANDARDS.
- 6.) WHERE SIZES OF JUNCTION BOXES, RACEWAYS, AND CONDUITS ARE NOT SPECIFIED, THE CONTRACTOR SHALL SIZE THEM ACCORDINGLY.
- 7.) ALL WIRE TERMINATIONS SHALL BE APPROPRIATELY LABELED AND READILY VISIBLE.
- 8.) MODULE GROUNDING CLIPS TO BE INSTALLED BETWEEN MODULE FRAME AND MODULE SUPPORT RAIL, PER THE GROUNDING CLIP MANUFACTURER'S INSTRUCTION.
- 9.) MODULE SUPPORT RAIL TO BE BONDED TO CONTINUOUS COPPER G.E.C. VIA WEEB LUG OR ILSCO GBL-4DBT LAY-IN LUG.
- 10.) THE POLARITY OF THE GROUNDED CONDUCTORS IS NEGATIVE



2137 Route 35  
Holmdel, NJ 07733  
Tel: (732) 979-2400  
Fax: (732) 979-2401

**PROJECT NAME & ADDRESS**  
  
**Sheila Robinson/  
Sheila McCallum**  
 196 Tremont Ave  
 Orange City, NJ, 07050  
 (Lat, Long: 40.755405, -74.238366)

Signature with Seal

*Vincent Vellucci*

**NAME: VINCENT VELLUCCI**  
**LICENSE NO:**  
 Electric #34EB01572800

| REVISIONS   |      |        |        |   |
|-------------|------|--------|--------|---|
| DESCRIPTION | DATE | DRW BY | REV BY |   |
|             |      |        |        | 2 |

|             |                        |
|-------------|------------------------|
| DATE DRAWN  | 02-21-2023             |
| DRAWN BY    | OMIKAR P               |
| REVIEWED BY | MARSH                  |
| SHEET NAME  | ELECTRICAL CALCULATION |
| SHEET NO.   | P4.6.0                 |

SOLAR AC DISCONNECT LABELS

AC DISCONNECT

RAPID SHUTDOWN SWITCH FOR SOLAR PV SYSTEM

AC COMBINER LABELS

SOLAR PV SYSTEM EQUIPPED WITH RAPID SHUTDOWN

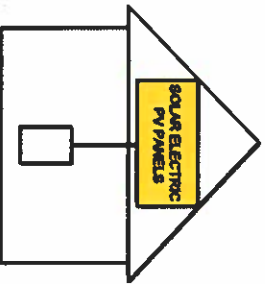

TURN RAPID SHUTDOWN SWITCH TO THE "OFF" POSITION TO SHUTDOWN PV SYSTEM AND REDUCE SHOCK HAZARD IN THE ARRAY

CONDUIT LABELS

WARNING: PHOTOVOLTAIC POWER SOURCE

UTILITY METER

**WARNING**  
 DUAL POWER SUPPLY SOURCES: UTILITY GRID AND PV SOLAR ELECTRIC SYSTEM

SERVICE PANEL LABEL

PHOTOVOLTAIC SYSTEM AC DISCONNECT

**WARNING**

DUAL POWER SUPPLY

SOURCES: UTILITY GRID AND PV SOLAR ELECTRIC SYSTEM

**ELECTRIC SHOCK HAZARD**  
 DO NOT TOUCH TERMINALS. TERMINALS ON BOTH THE LINE AND LOAD SIDES MAY BE ENERGIZED IN THE OPEN POSITION.

OPERATING VOLTAGE 240 VOLTS  
 OPERATING CURRENT 28.74 AMPS

**CAUTION: MULTIPLE SOURCES OF POWER**  
 POWER TO THIS BUILDING IS ALSO SUPPLIED FROM ROOF MOUNTED SOLAR ARRAY WITH SAFETY DISCONNECTS AS SHOWN:

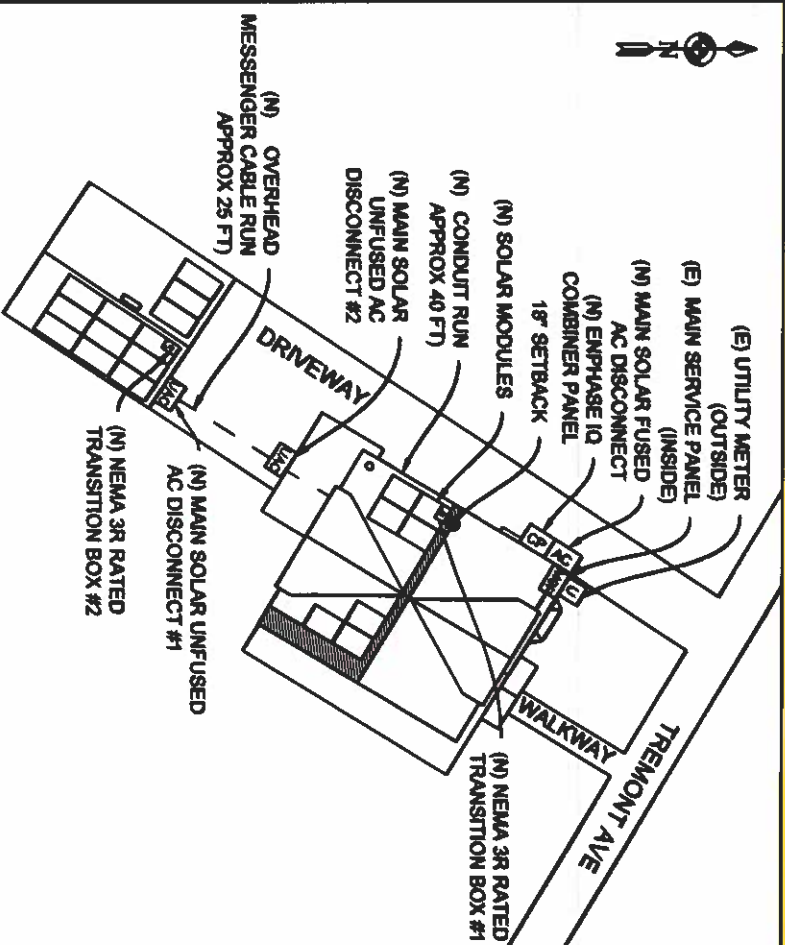

DIRECTORY LABEL AS PER NEC 705.10



2137 Route 35  
 Holmdel, NJ 07733  
 Tel: (732) 979-2400  
 Fax: (732) 979-2401

PROJECT NAME & ADDRESS

Sheila Robinson/  
 Sheila McCallum  
 196 Tremont Ave  
 Orange City, NJ, 07050  
 (Lat, Long: 40.755405, -74.238366)

Signature with Seal  
*Vincent Vellucci*

NAME: VINCENT VELLUCCI  
 LICENSE NO:  
 Electric #341E801572800

| REVISIONS |             |      |        |        |
|-----------|-------------|------|--------|--------|
| REV       | DESCRIPTION | DATE | DRW BY | REV BY |
|           |             |      |        |        |
|           |             |      |        |        |
|           |             |      |        |        |
|           |             |      |        |        |

|             |            |
|-------------|------------|
| DATE DRAWN  | 03-21-2023 |
| DRAWN BY    | OMIKAR P   |
| REVIEWED BY | HARSH      |
| SHEET NAME  | LABELS     |
| SHEET NO.   | PV4.0      |