



CITY OF ORANGE HISTORIC PRESERVATION COMMISSION

ORANGE CITY HALL

29 North Day Street, Orange, New Jersey 07050

PHONE (973) 952- 6344 FAX (973) 672-6643

**CITY OF ORANGE PRESERVATION COMMISSION
APPLICATION FOR CERTIFICATION OF APPROPRIATENESS**

DATE RECEIVED 11/14/2022 APPLICATION # C11165-2022

APPLICANT(S):

Name of Applicant(s): Cristian Liguicota Chicaiza

Address: 605 Nassau St, Orange NJ 07050 Email: Jhacelin9601@gmail.com

Telephone (Day) 862-438-6977 (Eve) _____ (Fax) _____

Relationship of Applicant to Property owner:

Owner(s) Lessee Property Under Contract Other (Specify)

Explanation if Other: _____

OWNER(S), IF DIFFERENT THAN APPLICANT:

Name(s) of Owner(s): _____

Address: _____ Email: _____

Telephone Number: (Day) _____ (Eve) _____

Street Address of the Property that is subject of Application: 605 Nassau St, Orange, NJ

Tax Block: 5004 Lot: 39

Name of Historic District in which Property lies: _____

Orange Valley Montrose Seven Oaks Park Main Street St. John's

Existing use of the Property: My home / Residential

Existing zoning of the Property: RDV

RECEIVED
CITY OF ORANGE
NOV 14 2022

Describe in detail the proposed work to be done at the Property.

Repaired ROOF of Front Porch also repaired Porch.
Porch was falling apart entirely.
In Porch closed.

Explain how you plan to prevent, minimize and mitigate any adverse effects to this Property, to nearby historically significant properties, and to the Historic District?

We plan on keeping the porch with the same original look,
we are just enclosing the porch ensuring that the porch is now
in a safe habitable condition.

Each Application must be accompanied by sketches, drawings, photographs, descriptions or other information sufficient to show the proposed alterations, additions, changes or new construction. The Commission may require the subsequent submission of such additional materials as it reasonably requires to make an informed decision. A submission shall include:

- A photograph of each elevation of the structure.
- Three (3) copies of drawings, photographs, material brochures, samples, specifications or information that may be necessary to assist the Commission. Copies may be submitted electronically, or by CD or flash drive.
- Three (3) copies of a survey, or if applicable, a site plan showing the location of new and existing structures on the site and their location with respect to the building line, property line, and the front of those buildings or structures immediately adjacent to each side of the lot to be built upon.
- Three (3) copies of façade elevation(s), if applicable, of the proposed work in sufficient detail to identify the limits and location of the proposed work, and existing and proposed materials to be used.
- \$70.00 Application fee (check or money order made to the City of Orange).

By signing this Application, I hereby certify that the owner of record authorizes the proposed work and I have been authorized by the owner to make this Application as his/her authorized agent. By signing this Application, the owner hereby grants authorization to the Commission members, and its professional and support staff to enter the Property in question for inspection purposes. By signing this application I further agree that the attorney's and professional staff's review of my application is chargeable to me and that I agree to pay for such review separately from the application fee, by depositing an escrow payment of \$ _____.

Signature of Applicant(s) Jaquelin Lema

(Print Name) Jaquelin Lema

Date 12/15/2022

Signature of Owner(s) (if different than Applicant) Cristian Lliguicota

(Print Name) Cristian Lliguicota

Date 12-15-22

Submittal of this Application form-properly signed, with the indicated copies of documents and the Application fee will constitute a complete Application. Upon receipt of a complete Application, the Board Secretary will schedule the Application with the Commission. The Applicant delays his/her own Application if all of these required items are not submitted. The Commission shall reach a decision on the Application within forty-five (45) days of submission of a complete Application. The Applicant must appear in front of the Commission in order to present the Application during the public hearing on the scheduled date.

Telephone: _____ Fax: _____ Website: _____

Date payment received: 11/15/2022 Check Number: online

Date sent to Finance: online Receipt Number: 30548836

Certification of Appropriateness Application Form Adopted 10/21/15, revised 10/6/22.



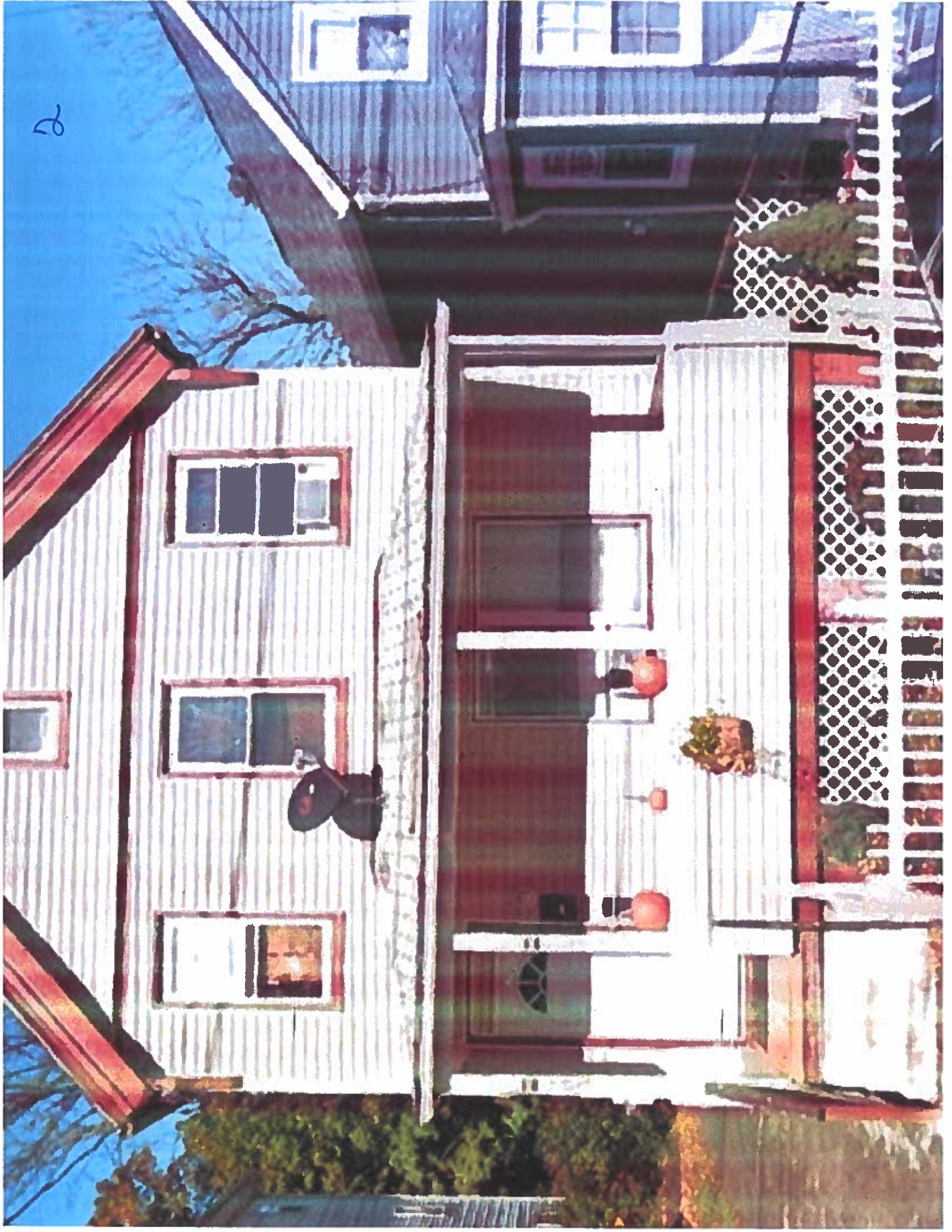

2



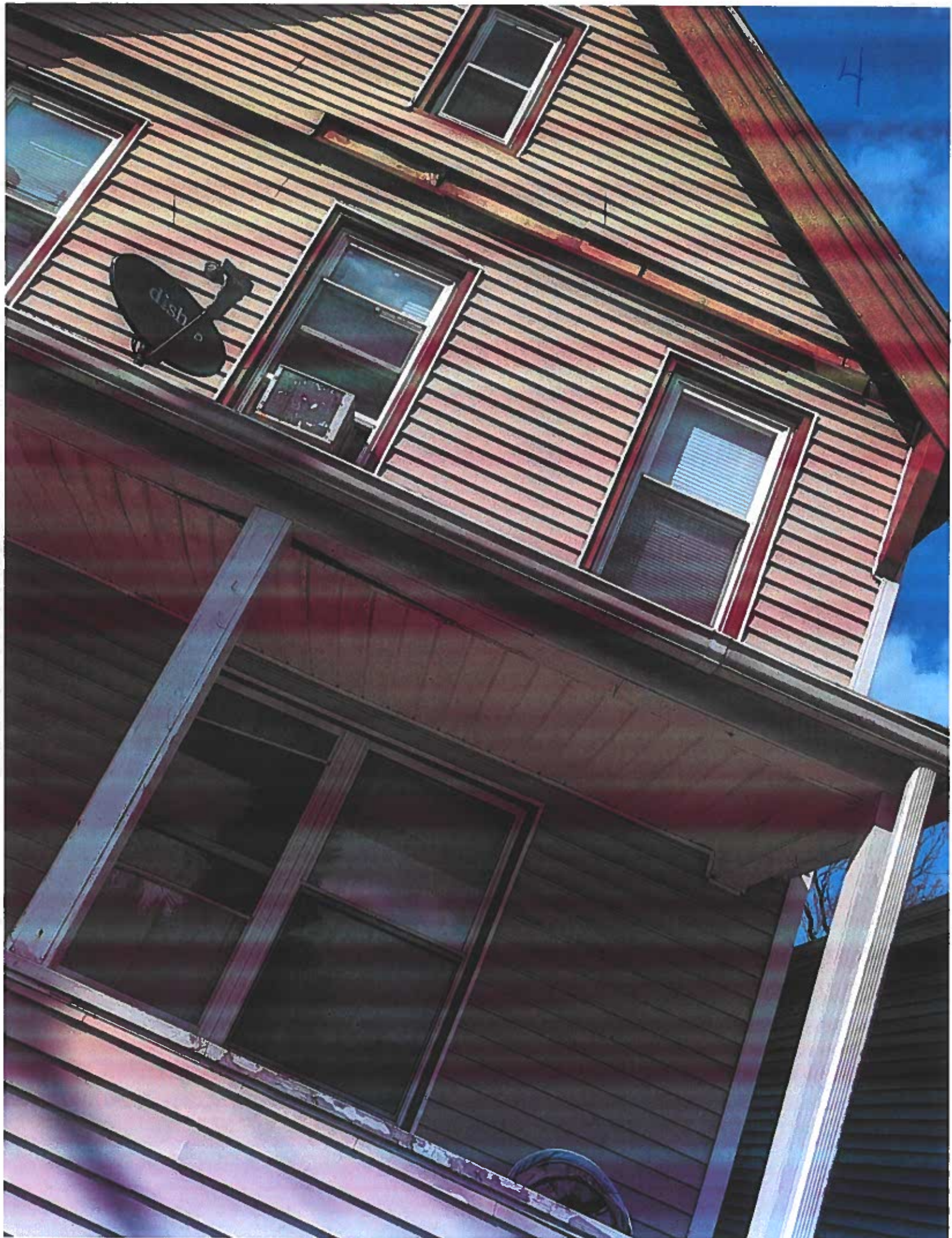

5

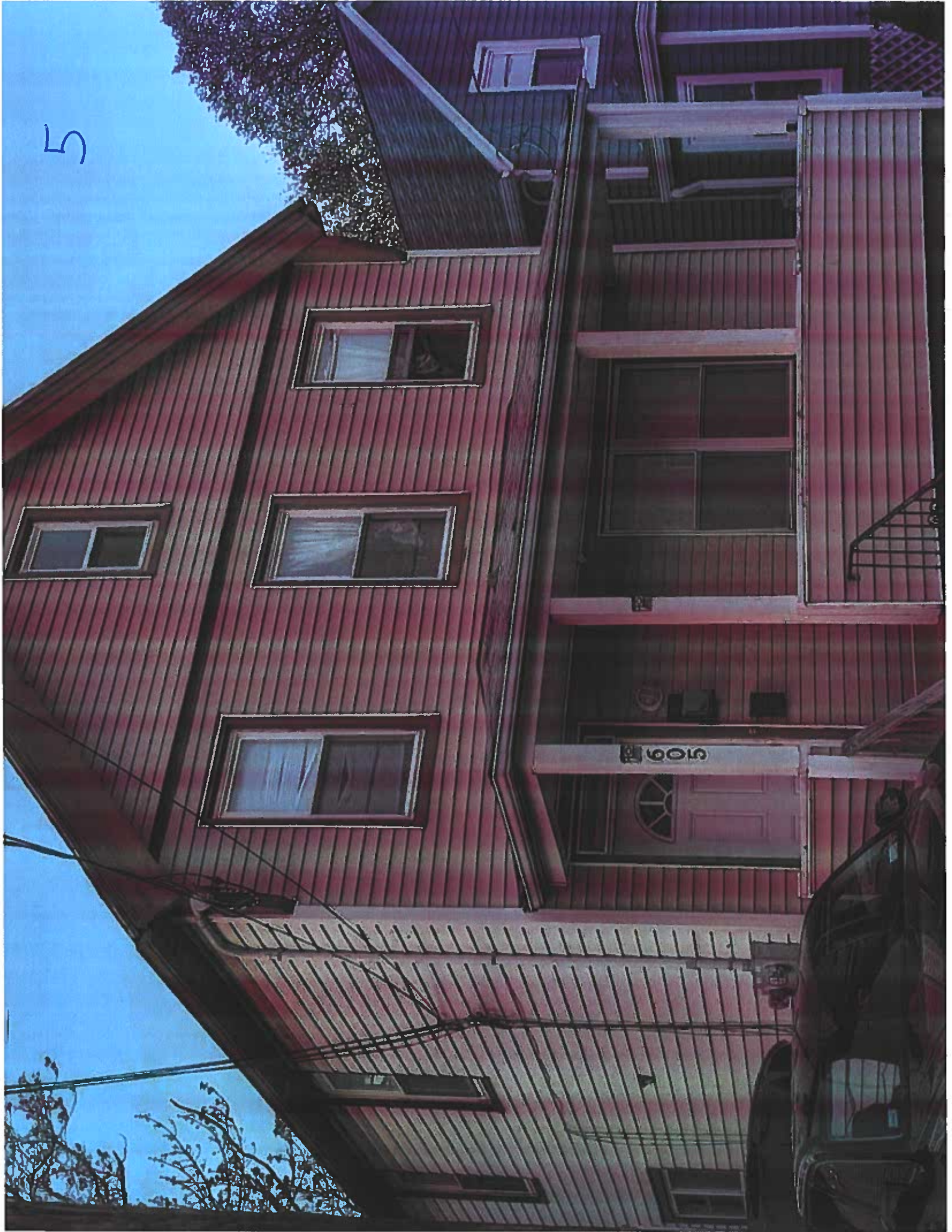



9





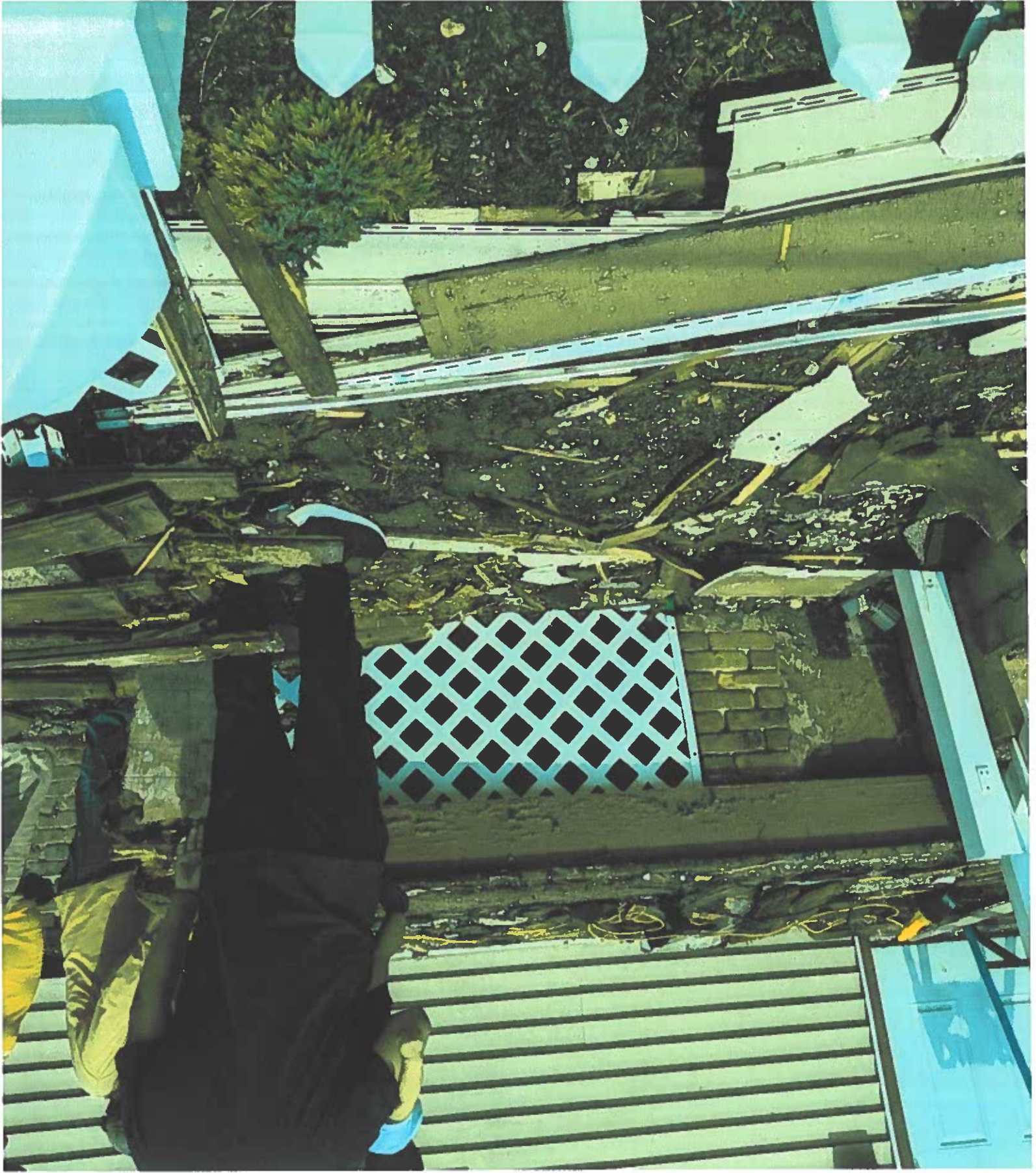

6

10



11



12



B



Buy Kent Photography

Sold > NJ > Orange > 07050 > 605 Nassau St



Save

Nassau St

07050

\$396,500

Trulia Estimate

as of Nov 7, 2022

OFFICE COPY

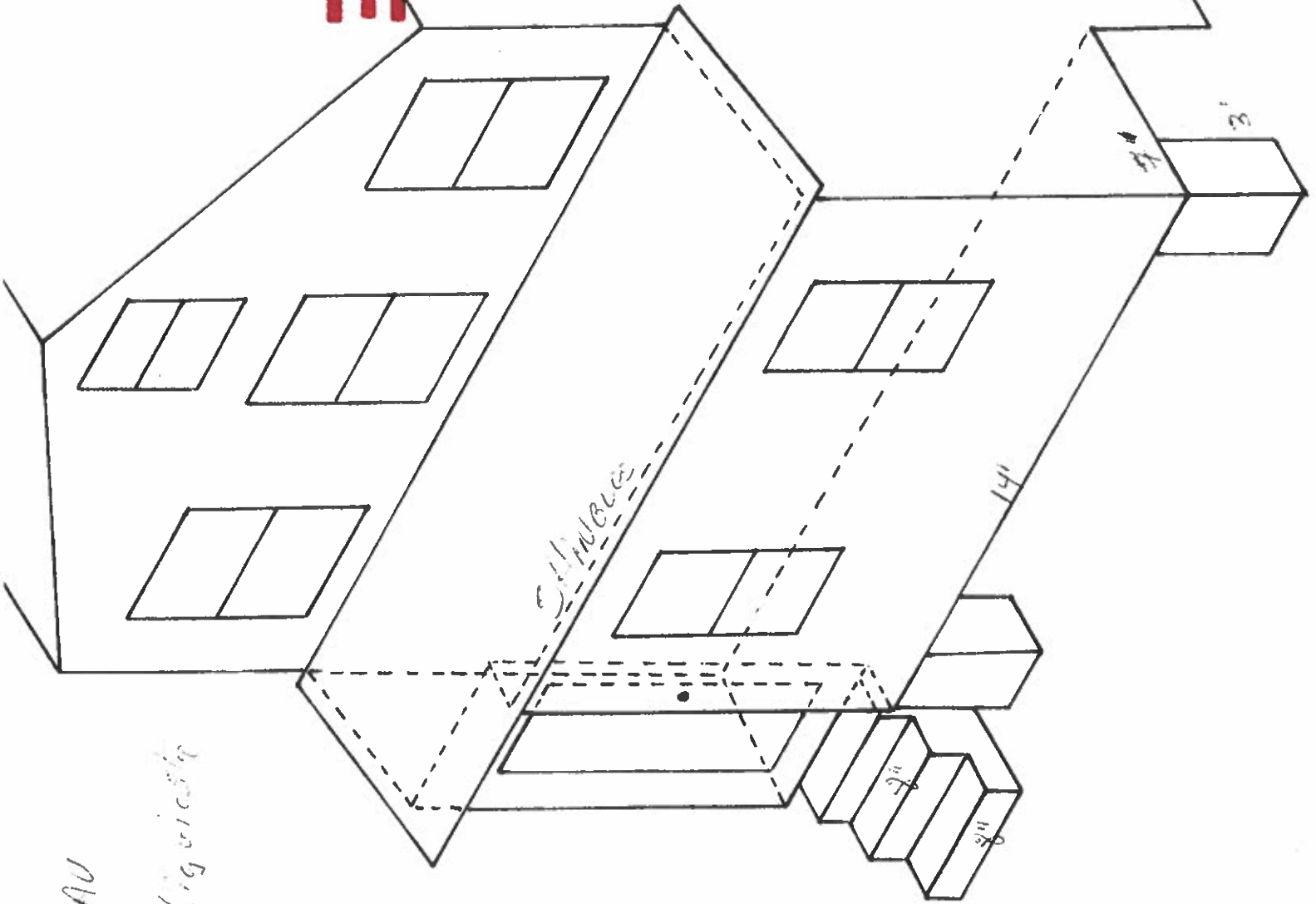

605 NASSAU

Cristian Ligorică

Trisha Scipio

From: paymentconfirmation@allpaid.com
Sent: Tuesday, November 15, 2022 5:18 AM
To: Joyce Lanier; Gabrielle Sims-Shelton; Tamara Robinson; Trisha Scipio; AR
Subject: CLERK Summary-11/15/2022



**CITY OF ORANGE
29 NORTH DAY STREET
ORANGE, NJ 07050**

DATE: 11/15/

PLC a003jj - CLERK

RECONCILIATIC

TRANSACTIONS FROM THE LAST 24 HOUR PERIOD (MIDNIGHT TO MIDNIGHT EST)

	Transaction Date	Name	Payment Amount	Refer #
11/14/2022	JHAQUELIN LEMA	Address: 605 NASSAU STREET, ORANGE, NJ07050 Description: 605 NASSAU STREET, ORANGE, NJ 07050 \$70 HISTORIC FEE E-mail: JHAQUELIN9601@GMAIL.COM	\$70.00	36548836
Totals:			\$70.00	Total Transactions: 1

OPEN TRANSACTIONS FROM PREVIOUS DAYS (APPROVAL REQUIRED)

Essex Orange City		Property Record Card		12/16/22 12:10 PM																																																																																																																																																																																					
Block: 5004 Lot: 39 Qualifier: Card: 1		Last Sale: 05/09/19 for \$266,000 Last \$:																																																																																																																																																																																							
LLIGUICOTA-CHICAIZA, CRISTIAN ET AL 605 NASSAU ST. ORANGE, N.J. 07050		Units: 2 Nbh: 1624 SFLA: 1624 Floor: Prop Class: 2 Occupancy: Bldg Class: 45 Bldg Desc: Info By: ESTIMATED INT	Model: Bldg Name: Zoning: Addtl Lot: Land Dim: 3001 SF Style: COLONIAL	VCS: RDVF Map Page: Year Built: 1889/2001 NC Interior: AVERAGE NC Exterior: AVERAGE NC Layout: AVERAGE																																																																																																																																																																																					
605 NASSAU STREET		(no sketch thumbnail)																																																																																																																																																																																							
<table border="1"> <tr><td>Main Building</td><td>108,257</td></tr> <tr><td>Attached Items Value</td><td>1,672</td></tr> <tr><td>Add/Deduct Value</td><td>31,270</td></tr> <tr><td>Base Replacement Cost</td><td>141,199</td></tr> <tr><td>Cost Conversion Factor</td><td>1.98</td></tr> <tr><td>Replacement Cost New</td><td>279,574</td></tr> <tr><td>Net Condition</td><td>0.80</td></tr> <tr><td>Market Adjustment</td><td>1.00</td></tr> <tr><td>Appraised Value</td><td>223,659</td></tr> <tr><td>Detached Items Value</td><td>10,017</td></tr> <tr><td>Total Land Value</td><td>81,012</td></tr> <tr><td>Total Improvement Value</td><td>233,676</td></tr> <tr><td>Total Value</td><td>314,688</td></tr> </table>		Main Building	108,257	Attached Items Value	1,672	Add/Deduct Value	31,270	Base Replacement Cost	141,199	Cost Conversion Factor	1.98	Replacement Cost New	279,574	Net Condition	0.80	Market Adjustment	1.00	Appraised Value	223,659	Detached Items Value	10,017	Total Land Value	81,012	Total Improvement Value	233,676	Total Value	314,688			<table border="1"> <tr><th colspan="7">Room Count</th></tr> <tr><th></th><th>B</th><th>1</th><th>2</th><th>3</th><th>4</th><th>T</th></tr> <tr><td>Living</td><td>0</td><td>1</td><td>1</td><td>0</td><td>0</td><td>2</td></tr> <tr><td>Dining</td><td>0</td><td>0</td><td>0</td><td>0</td><td>0</td><td>0</td></tr> <tr><td>Kitchen</td><td>0</td><td>1</td><td>1</td><td>0</td><td>0</td><td>2</td></tr> <tr><td>Bath</td><td>0</td><td>1</td><td>1</td><td>0</td><td>0</td><td>2</td></tr> <tr><td>Bed</td><td>0</td><td>2</td><td>2</td><td>0</td><td>0</td><td>4</td></tr> <tr><td>Rec</td><td>1</td><td>0</td><td>0</td><td>0</td><td>0</td><td>1</td></tr> <tr><td>Den</td><td>1</td><td>0</td><td>0</td><td>0</td><td>0</td><td>1</td></tr> <tr><td>Total</td><td>2</td><td>5</td><td>5</td><td>0</td><td>0</td><td>12</td></tr> </table>		Room Count								B	1	2	3	4	T	Living	0	1	1	0	0	2	Dining	0	0	0	0	0	0	Kitchen	0	1	1	0	0	2	Bath	0	1	1	0	0	2	Bed	0	2	2	0	0	4	Rec	1	0	0	0	0	1	Den	1	0	0	0	0	1	Total	2	5	5	0	0	12																																																																																				
Main Building	108,257																																																																																																																																																																																								
Attached Items Value	1,672																																																																																																																																																																																								
Add/Deduct Value	31,270																																																																																																																																																																																								
Base Replacement Cost	141,199																																																																																																																																																																																								
Cost Conversion Factor	1.98																																																																																																																																																																																								
Replacement Cost New	279,574																																																																																																																																																																																								
Net Condition	0.80																																																																																																																																																																																								
Market Adjustment	1.00																																																																																																																																																																																								
Appraised Value	223,659																																																																																																																																																																																								
Detached Items Value	10,017																																																																																																																																																																																								
Total Land Value	81,012																																																																																																																																																																																								
Total Improvement Value	233,676																																																																																																																																																																																								
Total Value	314,688																																																																																																																																																																																								
Room Count																																																																																																																																																																																									
	B	1	2	3	4	T																																																																																																																																																																																			
Living	0	1	1	0	0	2																																																																																																																																																																																			
Dining	0	0	0	0	0	0																																																																																																																																																																																			
Kitchen	0	1	1	0	0	2																																																																																																																																																																																			
Bath	0	1	1	0	0	2																																																																																																																																																																																			
Bed	0	2	2	0	0	4																																																																																																																																																																																			
Rec	1	0	0	0	0	1																																																																																																																																																																																			
Den	1	0	0	0	0	1																																																																																																																																																																																			
Total	2	5	5	0	0	12																																																																																																																																																																																			
<table border="1"> <tr><th colspan="4">Valuation Summary</th></tr> <tr><th>Computed</th><th>Override</th><th colspan="2">Summary</th></tr> <tr><td>Land</td><td>81,000</td><td colspan="2">81,000</td></tr> <tr><td>Improv</td><td>233,700</td><td colspan="2">233,700</td></tr> <tr><td>Total</td><td>314,700</td><td colspan="2">314,700</td></tr> </table>		Valuation Summary				Computed	Override	Summary		Land	81,000	81,000		Improv	233,700	233,700		Total	314,700	314,700																																																																																																																																																																					
Valuation Summary																																																																																																																																																																																									
Computed	Override	Summary																																																																																																																																																																																							
Land	81,000	81,000																																																																																																																																																																																							
Improv	233,700	233,700																																																																																																																																																																																							
Total	314,700	314,700																																																																																																																																																																																							
<table border="1"> <tr><th colspan="6">Floor Area (footprint)</th></tr> <tr><th rowspan="2">Item</th><th rowspan="2">Bsmnt</th><th colspan="2">First</th><th colspan="2">Half</th></tr> <tr><th>Floor</th><th>Floor</th><th>Story</th><th>Attic</th></tr> <tr><td>A A-2S-B</td><td>812</td><td>812</td><td>812</td><td>0</td><td>812</td></tr> <tr><td>Totals</td><td>812</td><td>812</td><td>812</td><td>0</td><td>812</td></tr> </table>		Floor Area (footprint)						Item	Bsmnt	First		Half		Floor	Floor	Story	Attic	A A-2S-B	812	812	812	0	812	Totals	812	812	812	0	812																																																																																																																																																												
Floor Area (footprint)																																																																																																																																																																																									
Item	Bsmnt	First		Half																																																																																																																																																																																					
		Floor	Floor	Story	Attic																																																																																																																																																																																				
A A-2S-B	812	812	812	0	812																																																																																																																																																																																				
Totals	812	812	812	0	812																																																																																																																																																																																				
<table border="1"> <tr><th colspan="2">SqFt Living Area</th><th colspan="2">Sketch Areas</th></tr> <tr><th>Item</th><th>Area</th><th>Description</th><th>Sq Ft</th></tr> <tr><td>First Floor</td><td>812</td><td>A A-2S-B</td><td>812</td></tr> <tr><td>Upper Floor</td><td>812</td><td>B OP</td><td>114</td></tr> <tr><td>Half Story</td><td>0</td><td></td><td></td></tr> <tr><td>Fin Attic</td><td>0</td><td></td><td></td></tr> <tr><td>Living Bsmnt</td><td>0</td><td></td><td></td></tr> <tr><td>Unfin Area (-)</td><td>0</td><td></td><td></td></tr> <tr><td>Total Area</td><td>1,624</td><td></td><td></td></tr> </table>		SqFt Living Area		Sketch Areas		Item	Area	Description	Sq Ft	First Floor	812	A A-2S-B	812	Upper Floor	812	B OP	114	Half Story	0			Fin Attic	0			Living Bsmnt	0			Unfin Area (-)	0			Total Area	1,624			<table border="1"> <tr><th colspan="2">Dwelling Detail</th><th colspan="4">Sales History</th></tr> <tr><th>Element</th><th>Description</th><th>Owner</th><th>Date</th><th>Book-Page</th><th>Price NU</th></tr> <tr><td>Bldg Class</td><td>45</td><td>LLIGUICOTA-CHICAIZA, CRISTI</td><td>05/09/19</td><td>20190-64668</td><td>266,000</td></tr> <tr><td>Type</td><td>MULTFAM 2</td><td>TCAI, LLC</td><td>10/16/09</td><td>12226-00176</td><td>66,000 18</td></tr> <tr><td>Yr Built</td><td>1889/2001</td><td></td><td></td><td></td><td></td></tr> <tr><td>Height</td><td>2 STY W/AT</td><td></td><td></td><td></td><td></td></tr> <tr><td>Style</td><td>COLONIAL</td><td></td><td></td><td></td><td></td></tr> <tr><td>Roof Type</td><td>GABLE</td><td></td><td></td><td></td><td></td></tr> <tr><td>Roof Mat.</td><td>ASPH SHNGL</td><td></td><td></td><td></td><td></td></tr> <tr><td>Bsmnt/Fin</td><td>812-FIN BSMT</td><td></td><td></td><td></td><td></td></tr> <tr><td>Foundation</td><td>BLK/CONCRT</td><td></td><td></td><td></td><td></td></tr> <tr><td>Exterior</td><td>VINYL</td><td></td><td></td><td></td><td></td></tr> <tr><td>Interior</td><td>DRYWALL</td><td></td><td></td><td></td><td></td></tr> <tr><td>Floor</td><td>MIXED</td><td></td><td></td><td></td><td></td></tr> <tr><td>Heat Src</td><td>ELECTRIC</td><td></td><td></td><td></td><td></td></tr> <tr><td>Heat Sys</td><td>1624-ELECTRC BB</td><td></td><td></td><td></td><td></td></tr> <tr><td>Air Cond</td><td>1624-NONE</td><td></td><td></td><td></td><td></td></tr> <tr><td>Fireplace</td><td>NONE</td><td></td><td></td><td></td><td></td></tr> <tr><td>Plumbing</td><td>2-3FIX BATH 1-2FIX BATH</td><td></td><td></td><td></td><td></td></tr> </table>		Dwelling Detail		Sales History				Element	Description	Owner	Date	Book-Page	Price NU	Bldg Class	45	LLIGUICOTA-CHICAIZA, CRISTI	05/09/19	20190-64668	266,000	Type	MULTFAM 2	TCAI, LLC	10/16/09	12226-00176	66,000 18	Yr Built	1889/2001					Height	2 STY W/AT					Style	COLONIAL					Roof Type	GABLE					Roof Mat.	ASPH SHNGL					Bsmnt/Fin	812-FIN BSMT					Foundation	BLK/CONCRT					Exterior	VINYL					Interior	DRYWALL					Floor	MIXED					Heat Src	ELECTRIC					Heat Sys	1624-ELECTRC BB					Air Cond	1624-NONE					Fireplace	NONE					Plumbing	2-3FIX BATH 1-2FIX BATH					<table border="1"> <tr><th colspan="5">Assessment History</th></tr> <tr><th>Year</th><th>Class</th><th>Land</th><th>Improv</th><th>Net</th></tr> <tr><td>2022</td><td>2</td><td>81,000</td><td>233,700</td><td>314,700</td></tr> <tr><td>2021</td><td>2</td><td>45,000</td><td>132,000</td><td>177,000</td></tr> <tr><td>2020</td><td>2</td><td>45,000</td><td>132,000</td><td>177,000</td></tr> <tr><td>2019</td><td>2</td><td>45,000</td><td>132,000</td><td>177,000</td></tr> </table>		Assessment History					Year	Class	Land	Improv	Net	2022	2	81,000	233,700	314,700	2021	2	45,000	132,000	177,000	2020	2	45,000	132,000	177,000	2019	2	45,000	132,000	177,000
SqFt Living Area		Sketch Areas																																																																																																																																																																																							
Item	Area	Description	Sq Ft																																																																																																																																																																																						
First Floor	812	A A-2S-B	812																																																																																																																																																																																						
Upper Floor	812	B OP	114																																																																																																																																																																																						
Half Story	0																																																																																																																																																																																								
Fin Attic	0																																																																																																																																																																																								
Living Bsmnt	0																																																																																																																																																																																								
Unfin Area (-)	0																																																																																																																																																																																								
Total Area	1,624																																																																																																																																																																																								
Dwelling Detail		Sales History																																																																																																																																																																																							
Element	Description	Owner	Date	Book-Page	Price NU																																																																																																																																																																																				
Bldg Class	45	LLIGUICOTA-CHICAIZA, CRISTI	05/09/19	20190-64668	266,000																																																																																																																																																																																				
Type	MULTFAM 2	TCAI, LLC	10/16/09	12226-00176	66,000 18																																																																																																																																																																																				
Yr Built	1889/2001																																																																																																																																																																																								
Height	2 STY W/AT																																																																																																																																																																																								
Style	COLONIAL																																																																																																																																																																																								
Roof Type	GABLE																																																																																																																																																																																								
Roof Mat.	ASPH SHNGL																																																																																																																																																																																								
Bsmnt/Fin	812-FIN BSMT																																																																																																																																																																																								
Foundation	BLK/CONCRT																																																																																																																																																																																								
Exterior	VINYL																																																																																																																																																																																								
Interior	DRYWALL																																																																																																																																																																																								
Floor	MIXED																																																																																																																																																																																								
Heat Src	ELECTRIC																																																																																																																																																																																								
Heat Sys	1624-ELECTRC BB																																																																																																																																																																																								
Air Cond	1624-NONE																																																																																																																																																																																								
Fireplace	NONE																																																																																																																																																																																								
Plumbing	2-3FIX BATH 1-2FIX BATH																																																																																																																																																																																								
Assessment History																																																																																																																																																																																									
Year	Class	Land	Improv	Net																																																																																																																																																																																					
2022	2	81,000	233,700	314,700																																																																																																																																																																																					
2021	2	45,000	132,000	177,000																																																																																																																																																																																					
2020	2	45,000	132,000	177,000																																																																																																																																																																																					
2019	2	45,000	132,000	177,000																																																																																																																																																																																					
<table border="1"> <tr><th colspan="3">Attached Items</th></tr> <tr><th>Seg</th><th>Item</th><th>Area</th></tr> <tr><td>B</td><td>OPEN PORCH</td><td>114</td></tr> <tr><td colspan="2">Total Area</td><td>114</td></tr> </table>		Attached Items			Seg	Item	Area	B	OPEN PORCH	114	Total Area		114																																																																																																																																																																												
Attached Items																																																																																																																																																																																									
Seg	Item	Area																																																																																																																																																																																							
B	OPEN PORCH	114																																																																																																																																																																																							
Total Area		114																																																																																																																																																																																							
<table border="1"> <tr><th colspan="6">Detached Items</th></tr> <tr><th>Desc</th><th>Area</th><th>Rate</th><th>Const</th><th>QF</th><th>Cond Value</th></tr> <tr><td>DET. GAR.</td><td>440</td><td>16</td><td>3,069</td><td>1.00</td><td>0.50 10,017</td></tr> </table>		Detached Items						Desc	Area	Rate	Const	QF	Cond Value	DET. GAR.	440	16	3,069	1.00	0.50 10,017																																																																																																																																																																						
Detached Items																																																																																																																																																																																									
Desc	Area	Rate	Const	QF	Cond Value																																																																																																																																																																																				
DET. GAR.	440	16	3,069	1.00	0.50 10,017																																																																																																																																																																																				
<table border="1"> <tr><th colspan="2">Miscellaneous</th><th colspan="2">Write Ins</th></tr> <tr><th>Desc</th><th>Number</th><th>Desc</th><th>Value</th></tr> </table>		Miscellaneous		Write Ins		Desc	Number	Desc	Value																																																																																																																																																																																
Miscellaneous		Write Ins																																																																																																																																																																																							
Desc	Number	Desc	Value																																																																																																																																																																																						
				<table border="1"> <tr><th colspan="2">Open</th><th colspan="2">Permits</th></tr> <tr><th>Date</th><th>Number</th><th>Description</th><th>Value</th></tr> <tr><td>04/30/2019</td><td>19-0223</td><td>PLUMBING</td><td></td></tr> </table>		Open		Permits		Date	Number	Description	Value	04/30/2019	19-0223	PLUMBING																																																																																																																																																																									
Open		Permits																																																																																																																																																																																							
Date	Number	Description	Value																																																																																																																																																																																						
04/30/2019	19-0223	PLUMBING																																																																																																																																																																																							

Transaction Date	Payment Amount	Reference #	Misc
Totals: \$0.00	Total Transactions:	0	

RECURRING TRANSACTIONS (MIDNIGHT TO MIDNIGHT EST)

Transaction Date	Setup Date	Recurring Day	PAYMENT AMOUNT	Reference #	Misc
Totals: \$0.00	Total Transactions:	0			

APPROVE OR DENY TRANSACTIONS VIA
Web www.ProViewEXP.com
Email ServiceRequests@GovPayNet.com
FAX 1-866-369-1499
Phone (IVR) 1-800-989-7780
Problems? Agency Hotline 1-866-564-0169

Use
www.ProViewEXP.com
 To Reprint Reports